

TERRACE RESIDENCE 703
 A ONE BEDROOM
 ONE AND A HALF BATH RESIDENCE
 OF APPROXIMATELY 2,170 SQUARE FEET
 WITH TWO TERRACES

THIS PLAN IS APPROXIMATE AND SUBJECT TO NORMAL CONSTRUCTION TOLERANCES. THE RIGHT IS RESERVED TO MAKE MODIFICATIONS.

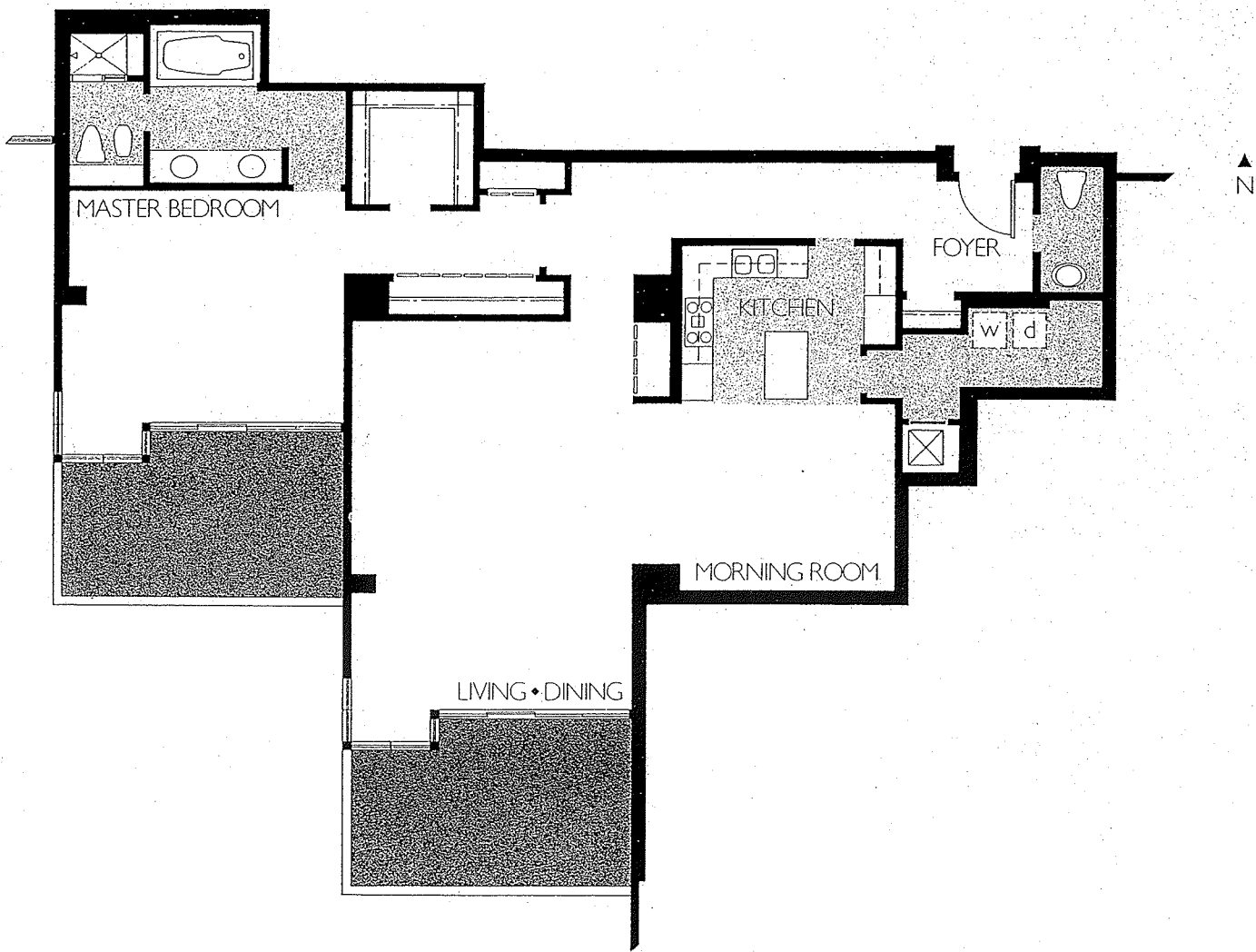

TERRACE RESIDENCE 704

A ONE BEDROOM
 ONE AND A HALF BATH RESIDENCE
 OF APPROXIMATELY 1,760 SQUARE FEET
 WITH TWO TERRACES

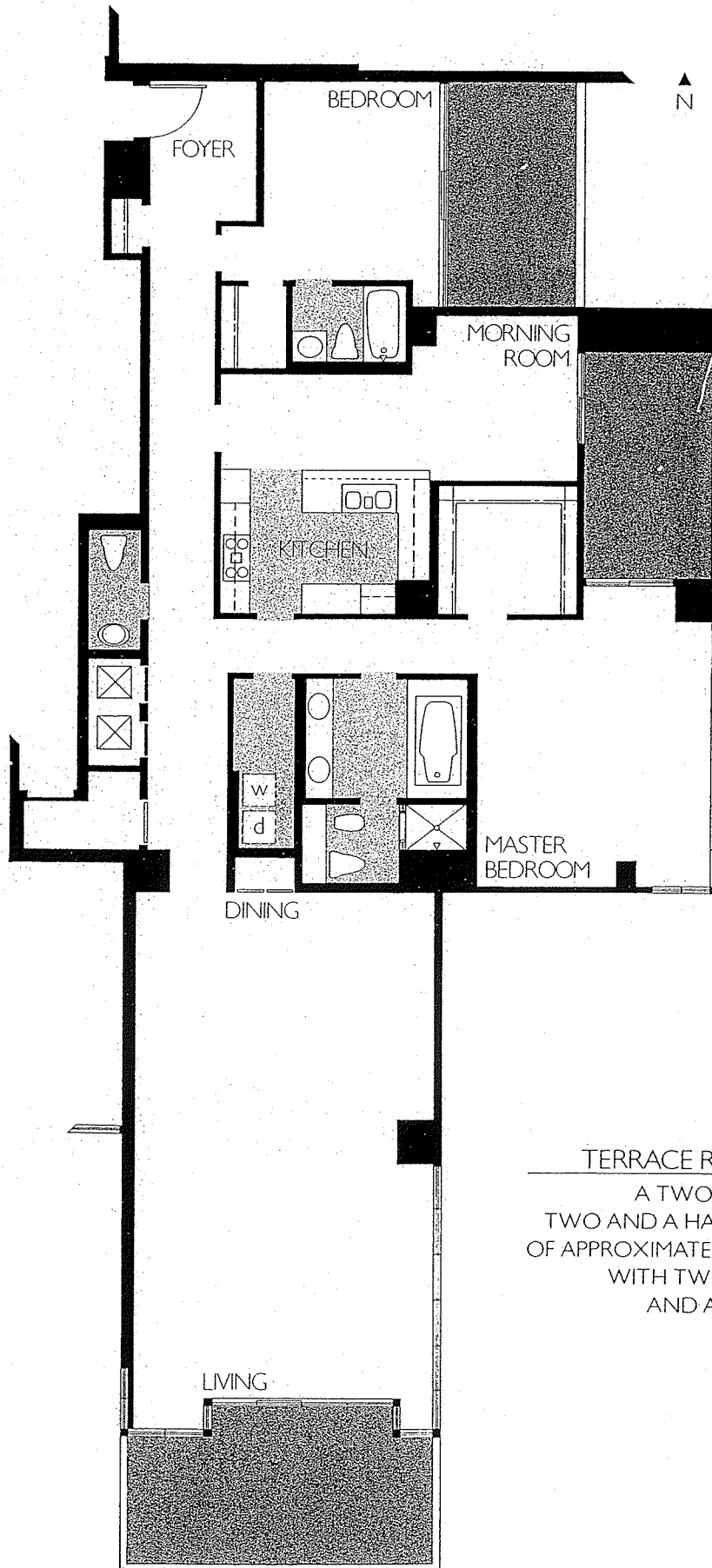

TERRACE RESIDENCE 601
 A TWO-BEDROOM
 TWO AND A HALF BATH RESIDENCE
 OF APPROXIMATELY 2,360 SQUARE FEET
 WITH TWO BALCONIES
 AND A TERRACE

THIS PLAN IS APPROXIMATE AND SUBJECT TO NORMAL CONSTRUCTION TOLERANCES. THE RIGHT IS RESERVED TO MAKE MODIFICATIONS.

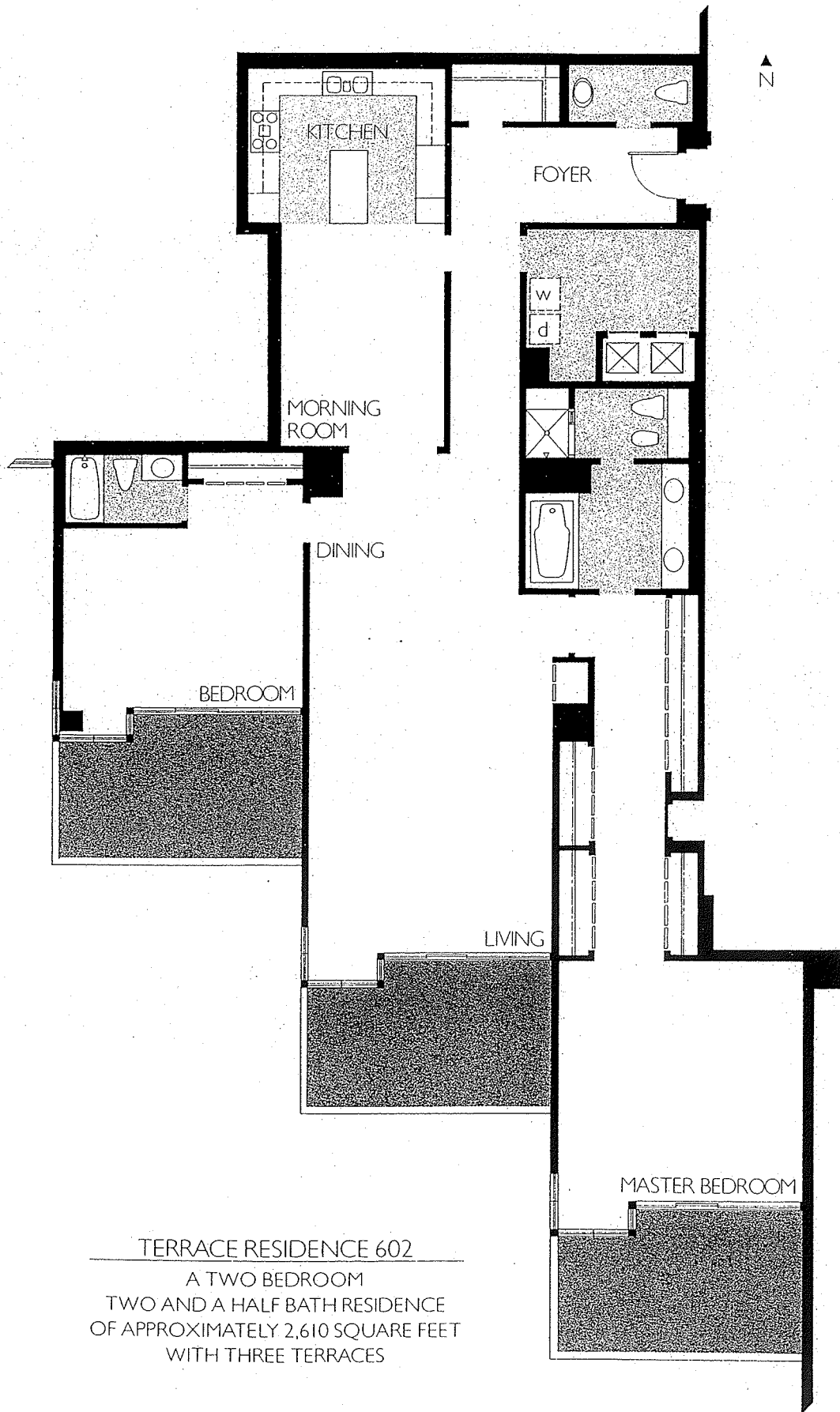

TERRACE RESIDENCE 602
 A TWO BEDROOM
 TWO AND A HALF BATH RESIDENCE
 OF APPROXIMATELY 2,610 SQUARE FEET
 WITH THREE TERRACES

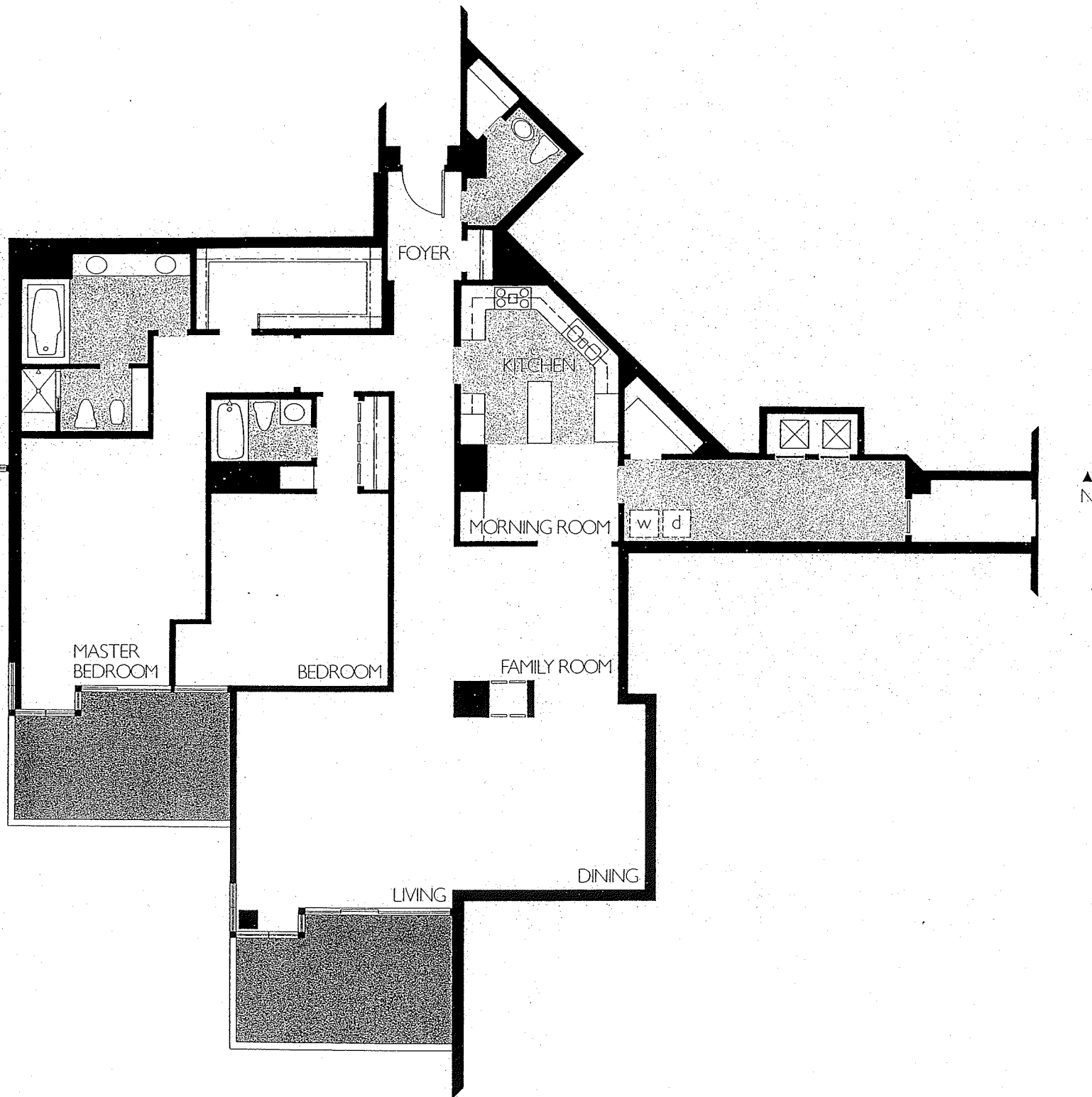

TERRACE RESIDENCE 603

A TWO BEDROOM
 TWO AND A HALF BATH RESIDENCE
 OF APPROXIMATELY 2,720 SQUARE FEET
 WITH TWO TERRACES

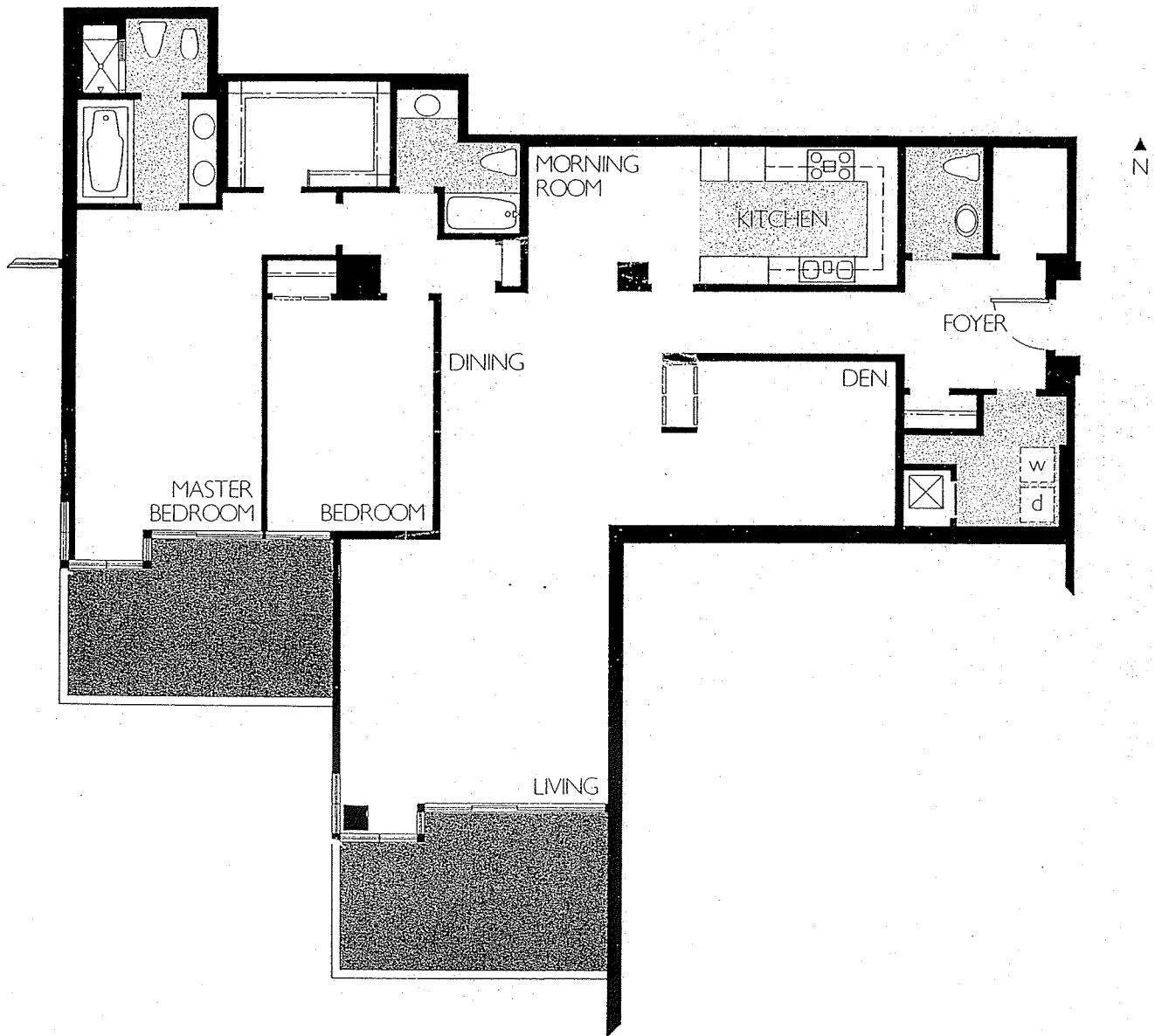

TERRACE RESIDENCE 604
 A TWO BEDROOM
 TWO AND A HALF BATH RESIDENCE
 OF APPROXIMATELY 2,190 SQUARE FEET
 WITH TWO TERRACES

THIS PLAN IS APPROXIMATE AND SUBJECT TO NORMAL CONSTRUCTION TOLERANCES. THE RIGHT IS RESERVED TO MAKE MODIFICATIONS.

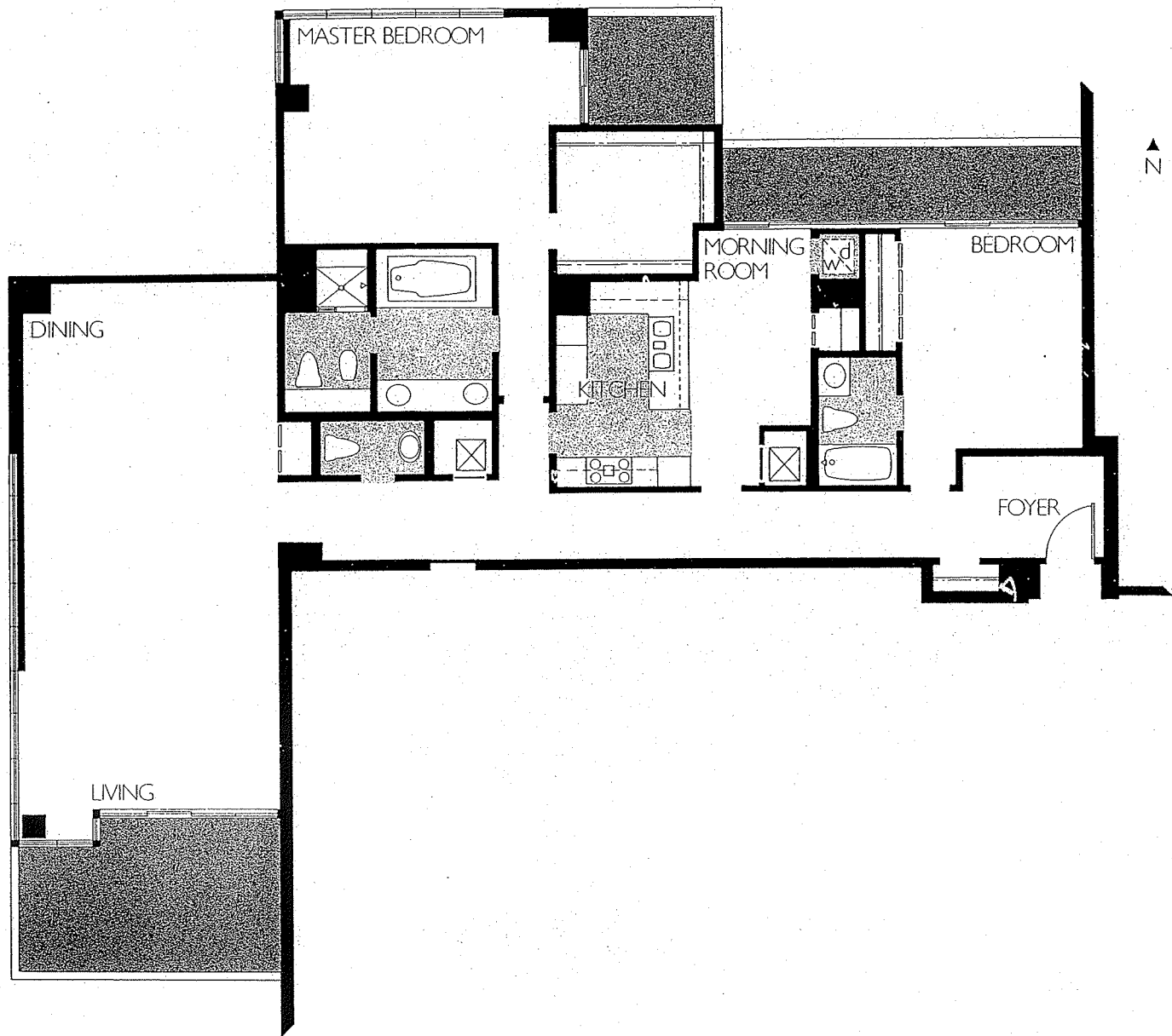

TERRACE RESIDENCE 605
 A TWO BEDROOM
 TWO AND A HALF BATH RESIDENCE
 OF APPROXIMATELY 2,230 SQUARE FEET
 WITH TWO BALCONIES
 AND A TERRACE

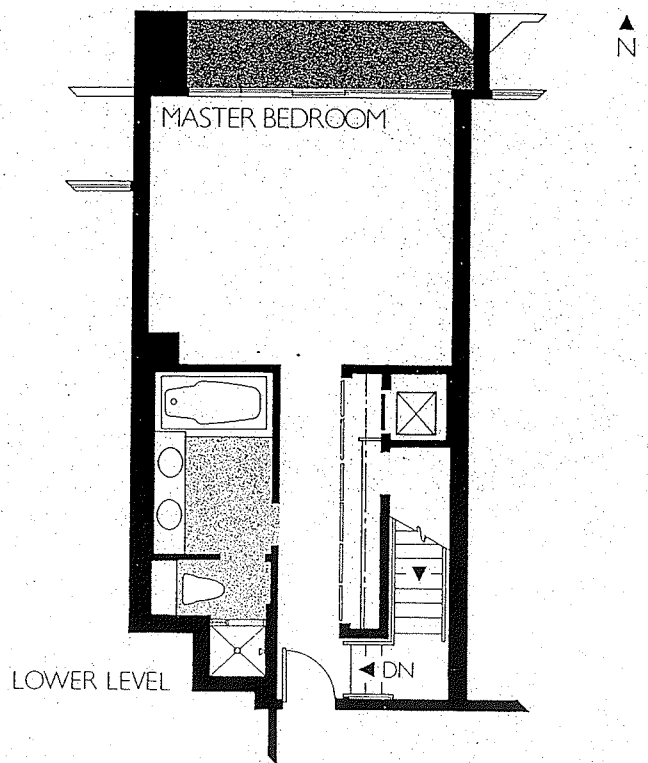
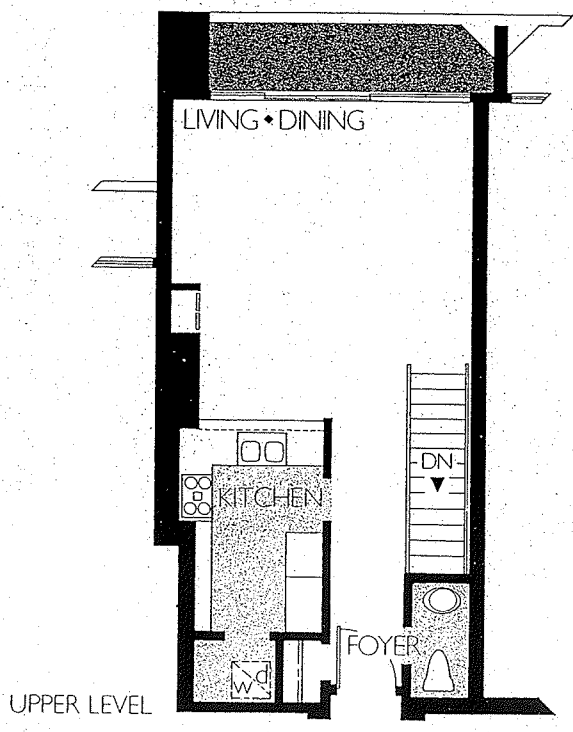

TERRACE RESIDENCE 606
 A TWO STORY, ONE BEDROOM
 ONE AND A HALF BATH RESIDENCE
 OF APPROXIMATELY 1,200 SQUARE FEET
 WITH A BALCONY
 AT EACH LEVEL

THIS PLAN IS APPROXIMATE AND SUBJECT TO NORMAL CONSTRUCTION TOLERANCES. THE RIGHT IS RESERVED TO MAKE MODIFICATIONS.

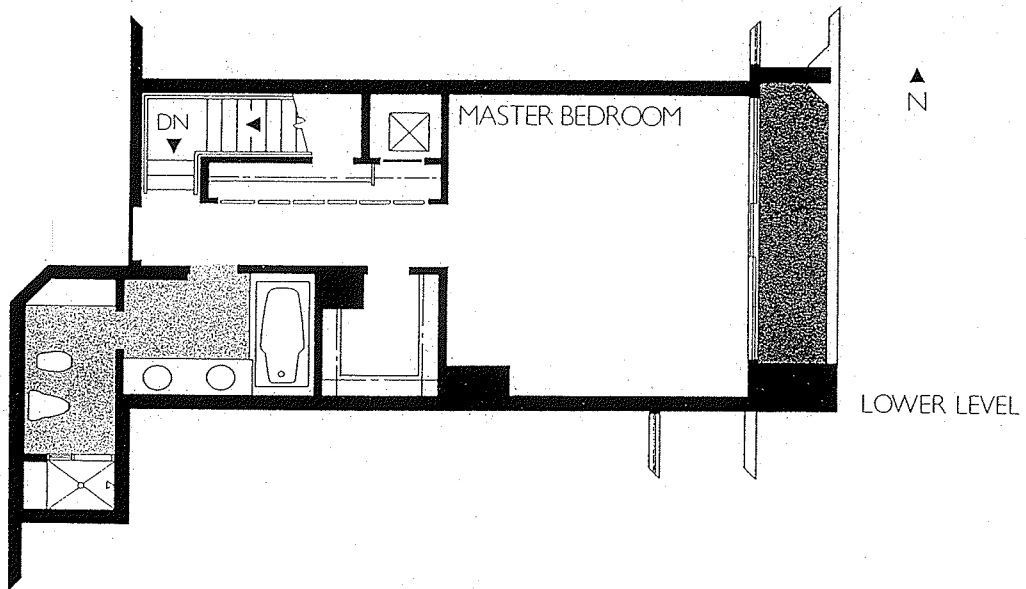
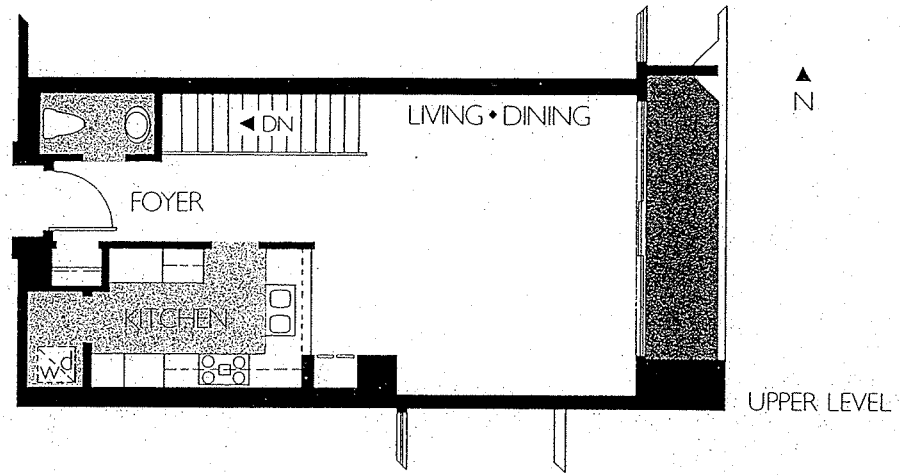

TERRACE RESIDENCE 610
 A TWO STORY, ONE BEDROOM
 ONE AND A HALF BATH RESIDENCE
 OF APPROXIMATELY 1,320 SQUARE FEET
 WITH A BALCONY
 AT EACH LEVEL

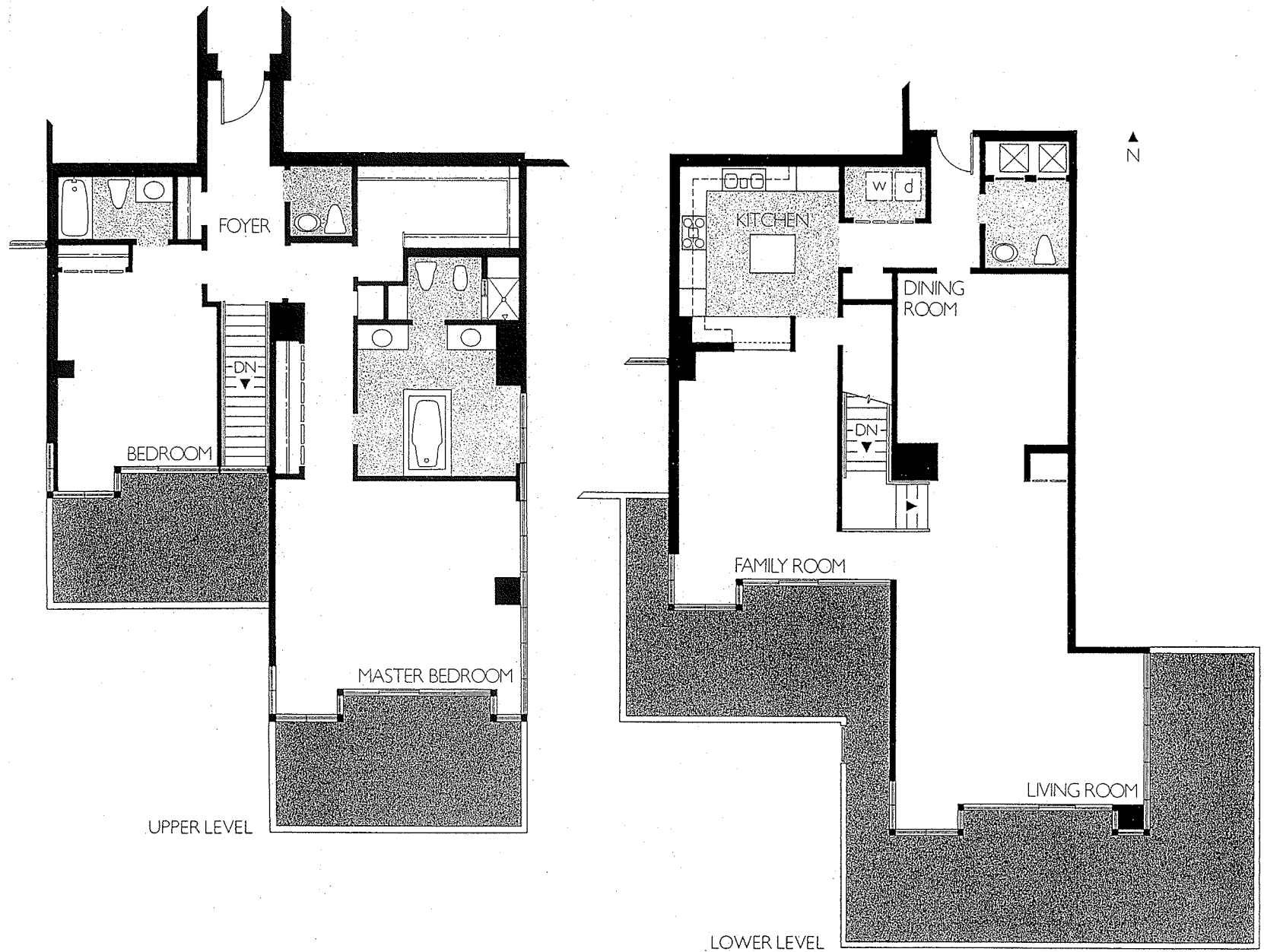

TERRACE RESIDENCE 501
 A TWO STORY, TWO BEDROOM
 TWO BATH, TWO POWDER ROOM RESIDENCE
 OF APPROXIMATELY 2,810 SQUARE FEET
 WITH TWO TERRACES
 AT THE UPPER LEVEL
 AND A COURTYARD

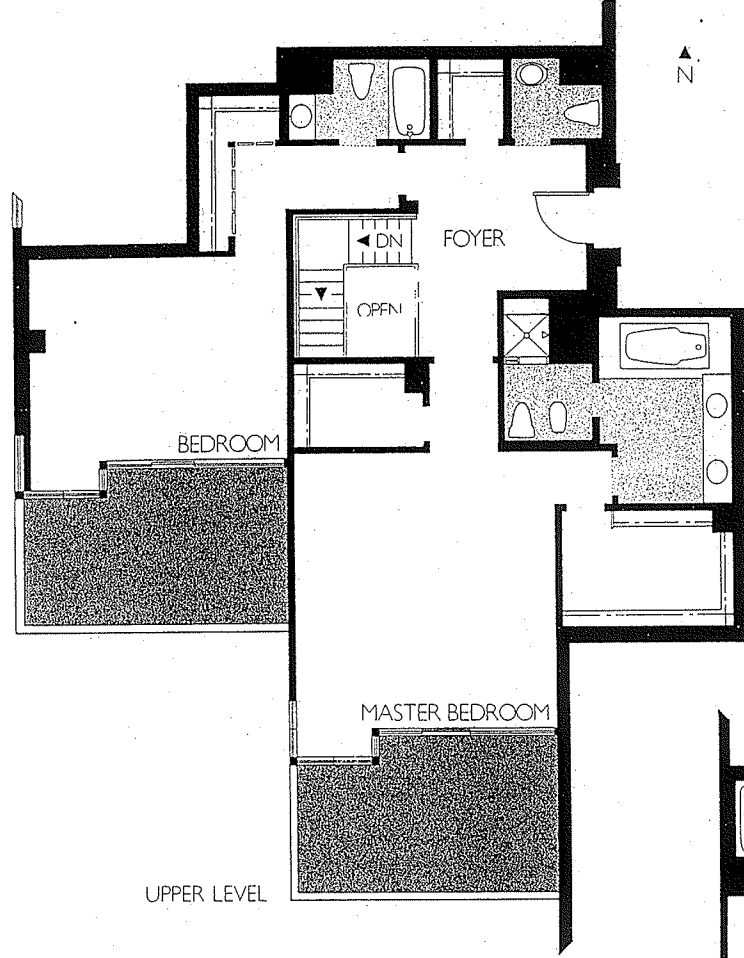

UPPER LEVEL

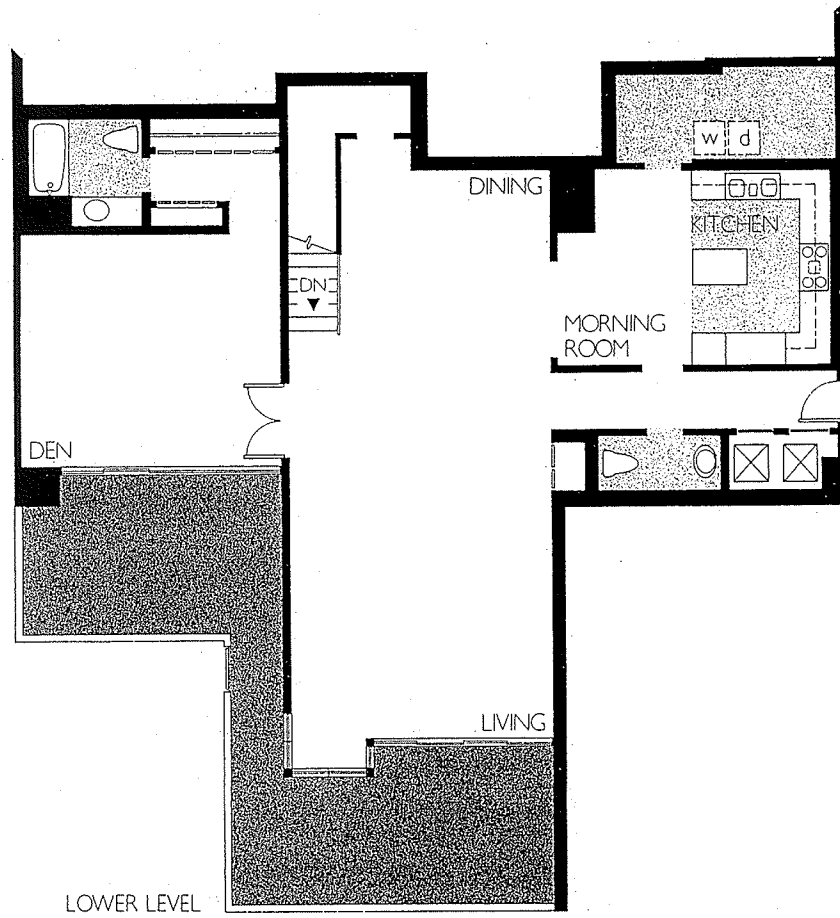

LOWER LEVEL

TERRACE RESIDENCE 502
 A TWO STORY, TWO BEDROOM
 THREE BATH, TWO POWDER ROOM RESIDENCE
 OF APPROXIMATELY 3,130 SQUARE FEET
 WITH TWO TERRACES
 AT THE UPPER LEVEL
 AND A COURTYARD
 AT THE PLAZA LEVEL

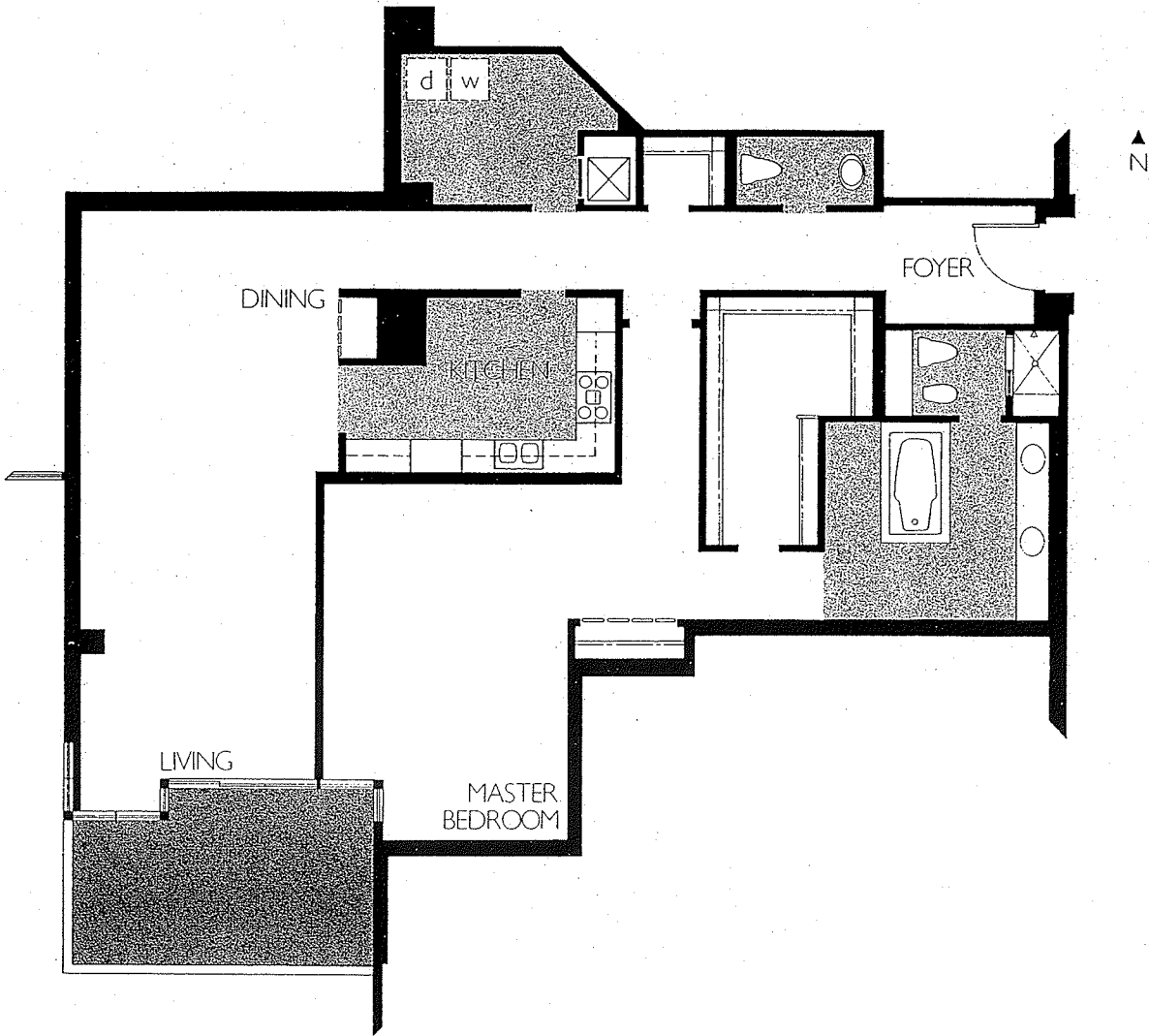

TERRACE RESIDENCE 503
 A ONE BEDROOM
 ONE AND A HALF BATH RESIDENCE
 OF APPROXIMATELY 1,970 SQUARE FEET
 WITH A TERRACE

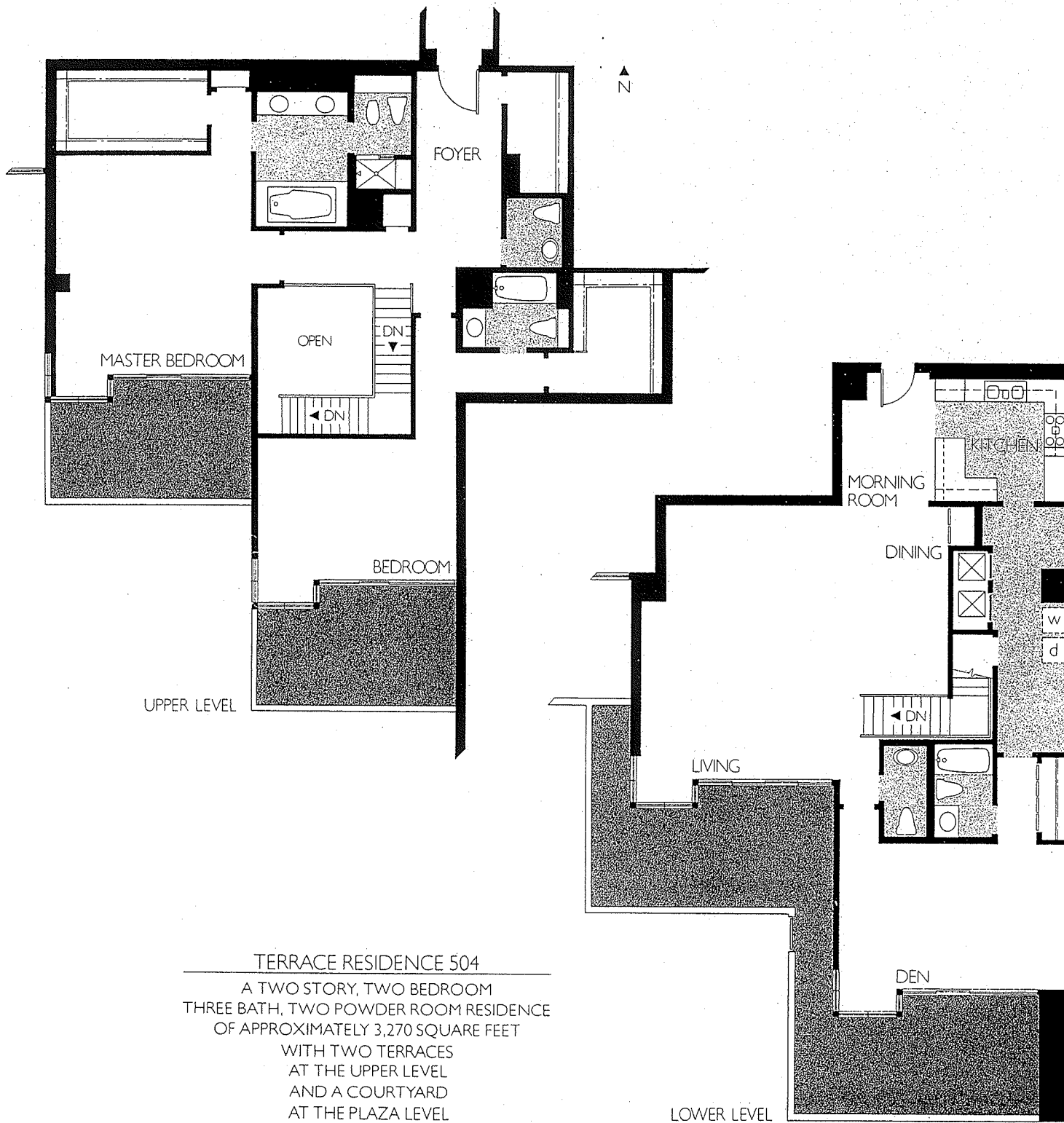

TERRACE RESIDENCE 504
 A TWO STORY, TWO BEDROOM
 THREE BATH, TWO POWDER ROOM RESIDENCE
 OF APPROXIMATELY 3,270 SQUARE FEET
 WITH TWO TERRACES
 AT THE UPPER LEVEL
 AND A COURTYARD
 AT THE PLAZA LEVEL

LOWER LEVEL

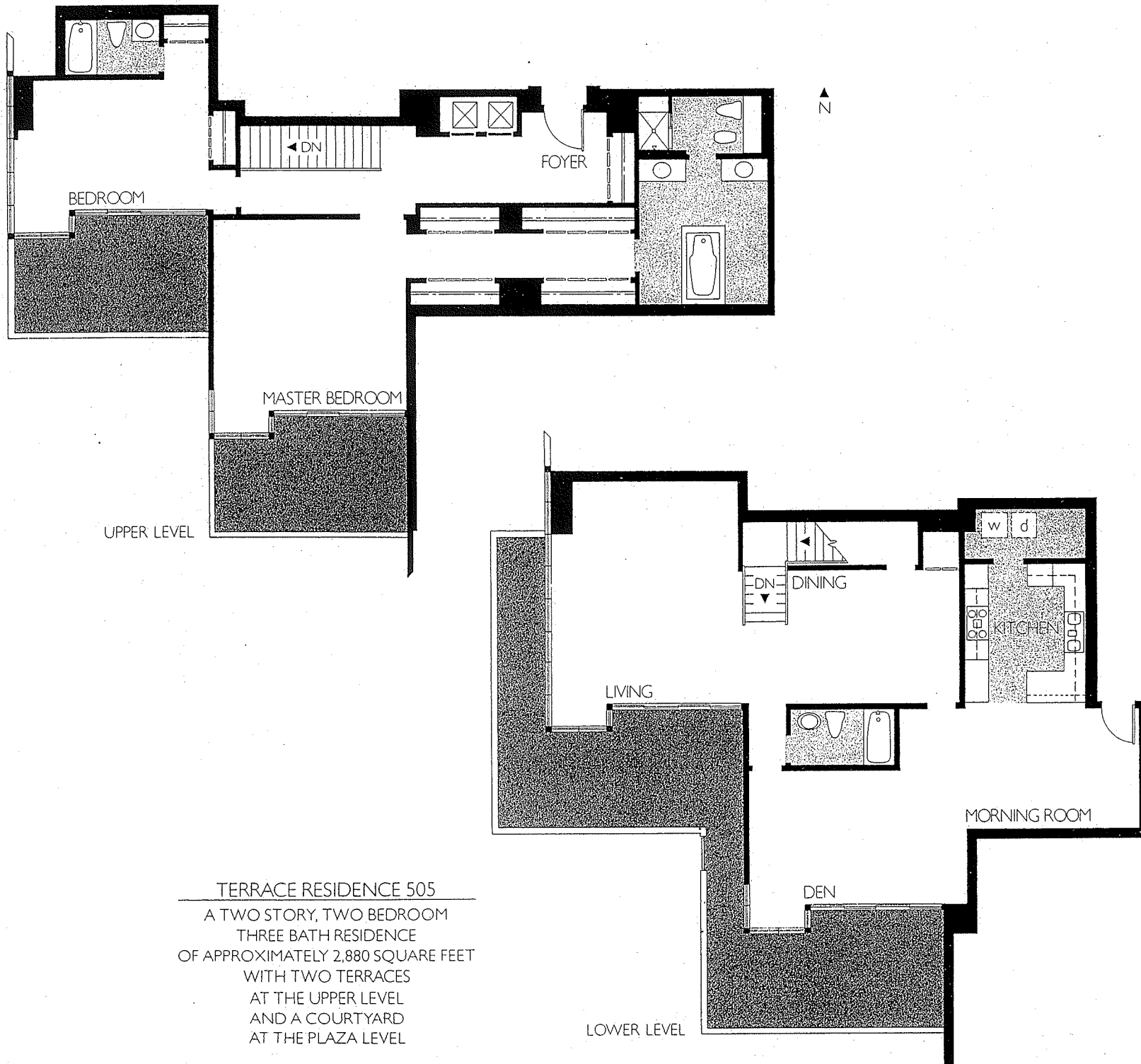

TERRACE RESIDENCE 505
 A TWO STORY, TWO BEDROOM
 THREE BATH RESIDENCE
 OF APPROXIMATELY 2,880 SQUARE FEET
 WITH TWO TERRACES
 AT THE UPPER LEVEL
 AND A COURTYARD
 AT THE PLAZA LEVEL

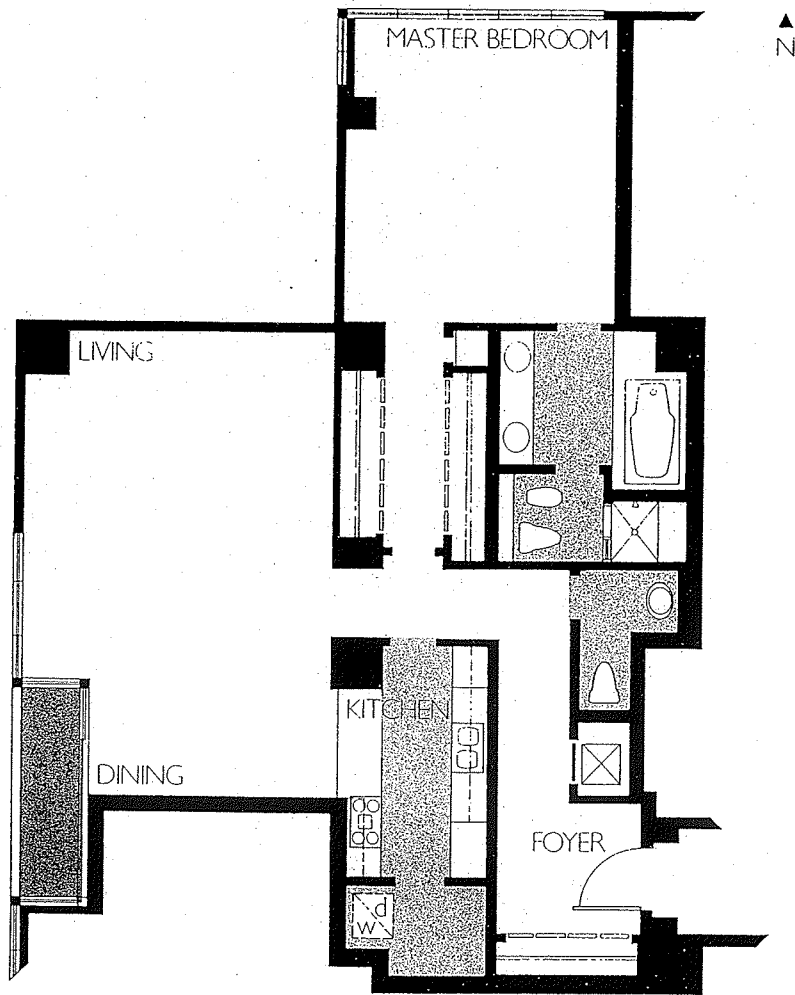

TERRACE RESIDENCE 506
 A ONE BEDROOM
 ONE AND A HALF BATH RESIDENCE
 OF APPROXIMATELY 1,440 SQUARE FEET
 WITH A BALCONY

THIS PLAN IS APPROXIMATE AND SUBJECT TO NORMAL CONSTRUCTION TOLERANCES. THE RIGHT IS RESERVED TO MAKE MODIFICATIONS.

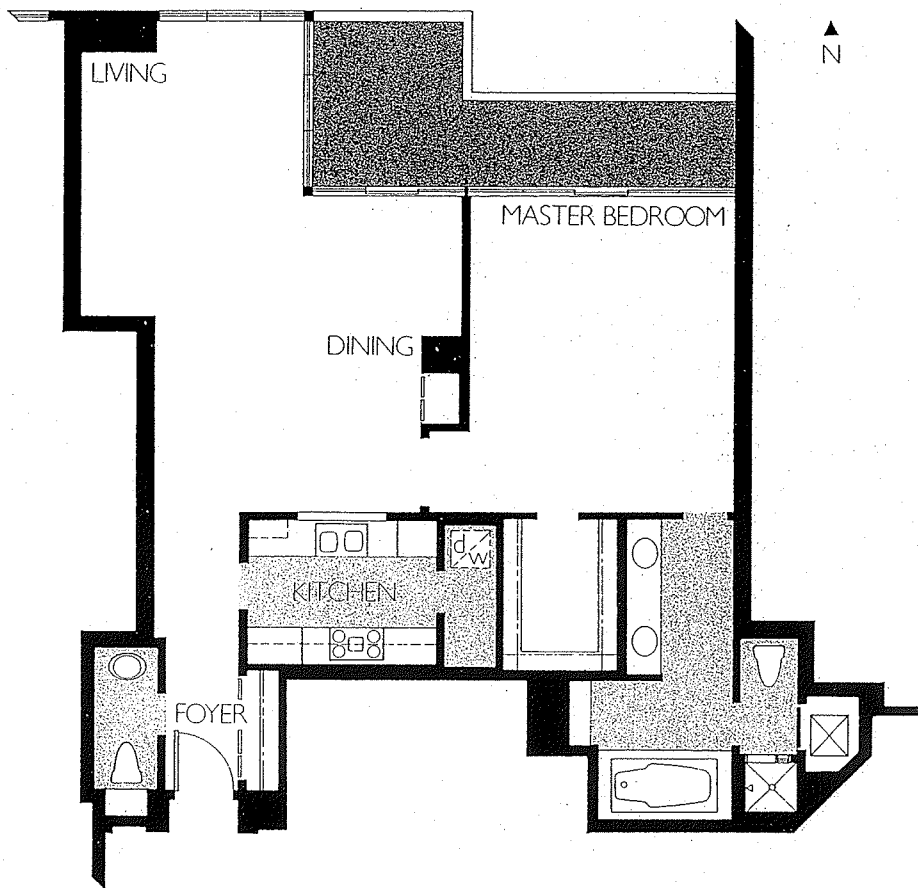

TERRACE RESIDENCE 507
A ONE BEDROOM
ONE AND A HALF BATH RESIDENCE
OF APPROXIMATELY 1,280 SQUARE FEET
WITH A BALCONY

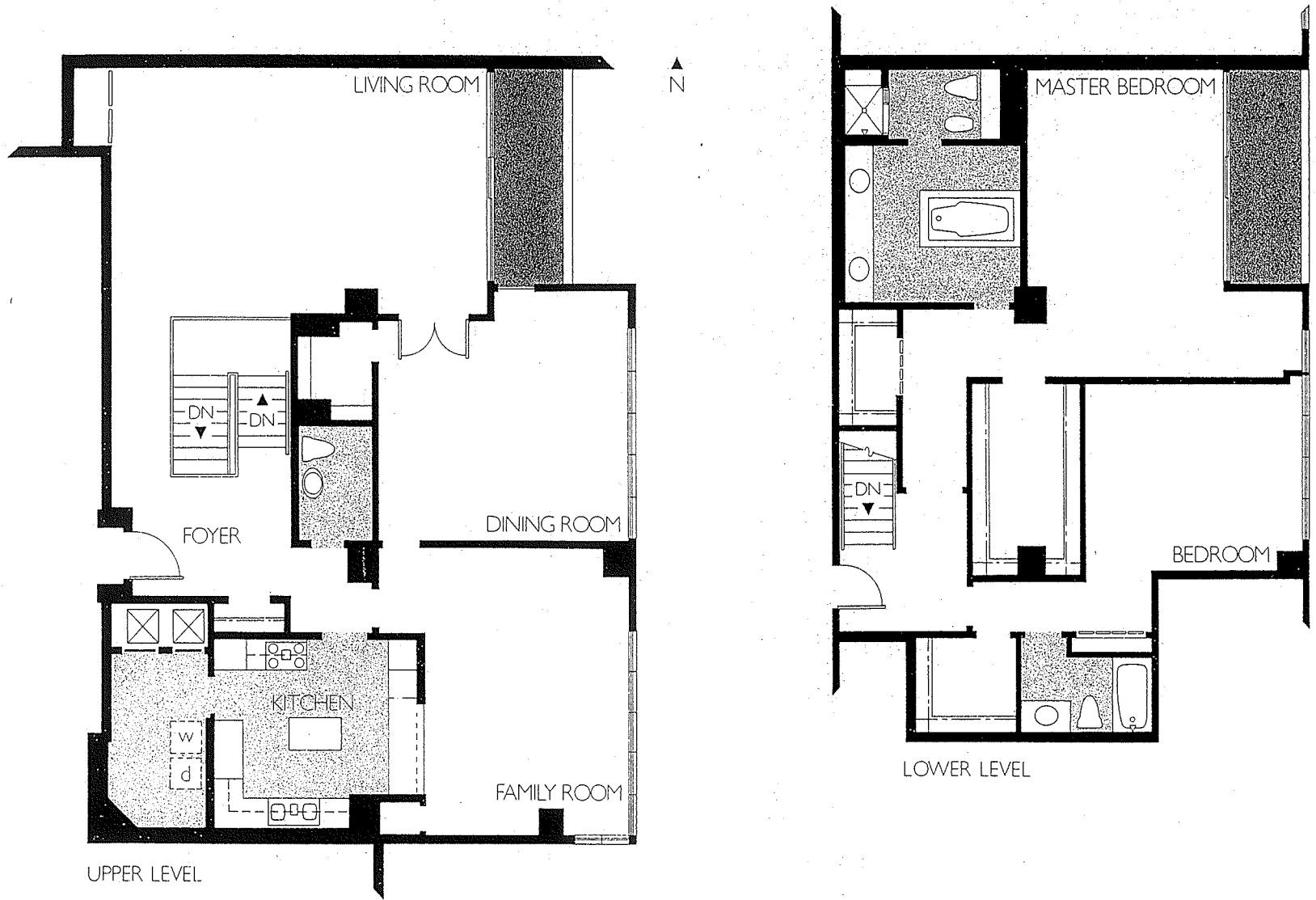

TERRACE RESIDENCE 511
 A TWO STORY, TWO BEDROOM
 TWO AND A HALF BATH RESIDENCE
 OF APPROXIMATELY 3,180 SQUARE FEET
 WITH A BALCONY
 AT EACH LEVEL

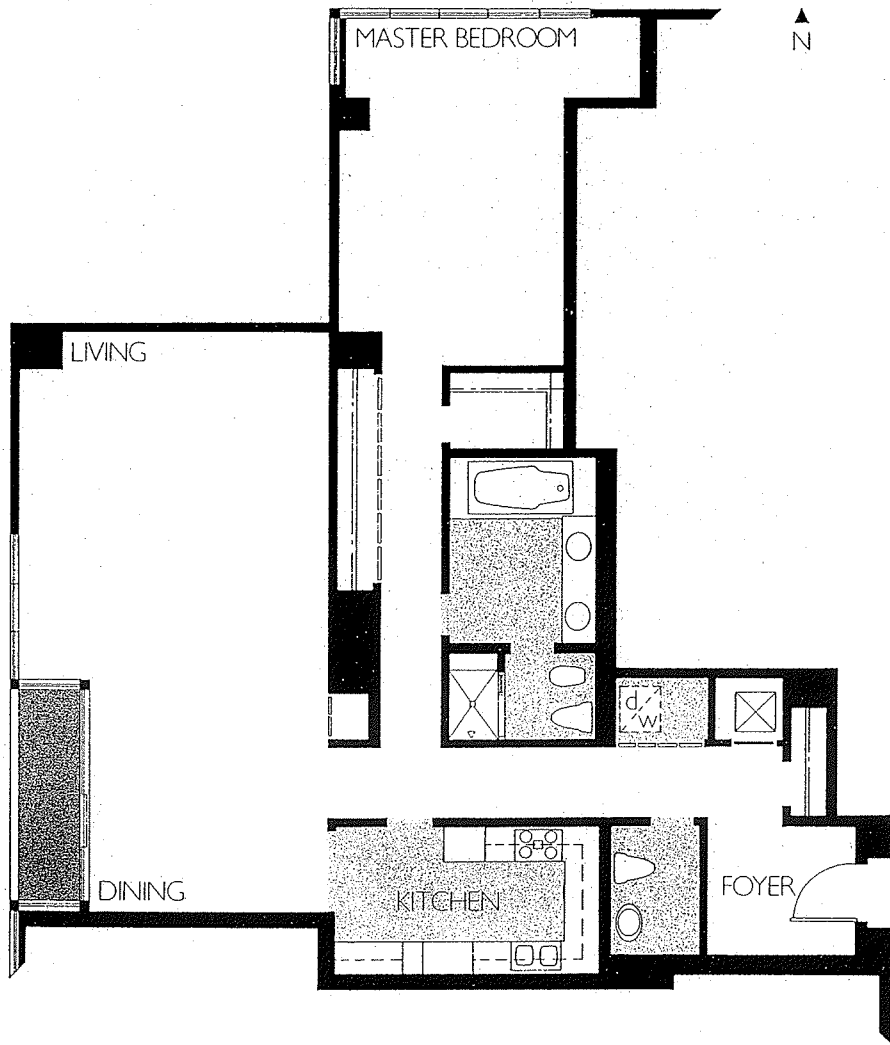

TERRACE RESIDENCE 406
A ONE BEDROOM
ONE AND A HALF BATH RESIDENCE
OF APPROXIMATELY 1,580 SQUARE FEET
WITH A BALCONY

THIS PLAN IS APPROXIMATE AND SUBJECT TO NORMAL CONSTRUCTION TOLERANCES. THE RIGHT IS RESERVED TO MAKE MODIFICATIONS.