

TERRACE RESIDENCE 804

A TWO BEDROOM
 TWO AND A HALF BATH RESIDENCE
 OF APPROXIMATELY 2,610 SQUARE FEET
 WITH TWO BALCONIES
 AND TWO TERRACES

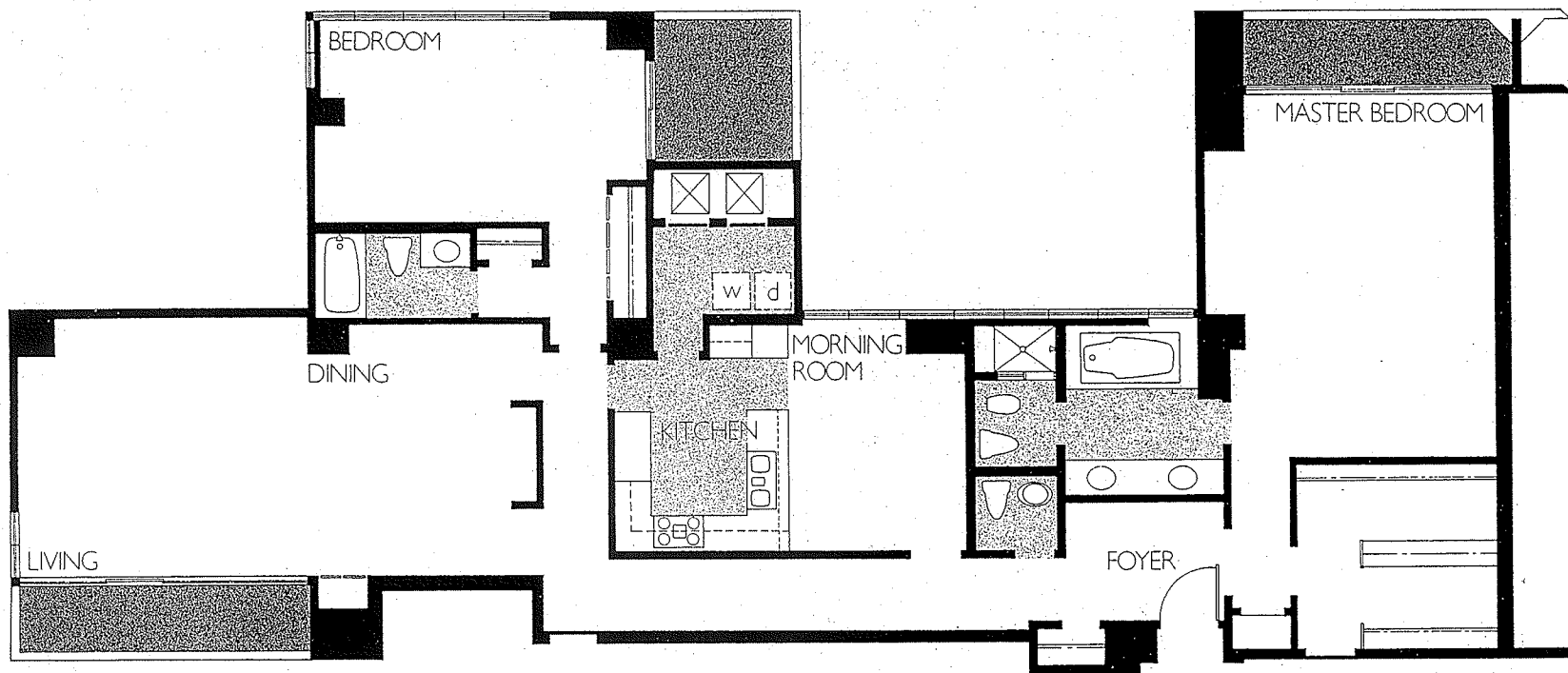

TOWER RESIDENCE 905
A TWO BEDROOM
TWO AND A HALF BATH RESIDENCE
OF APPROXIMATELY 2,330 SQUARE FEET
WITH THREE BALCONIES

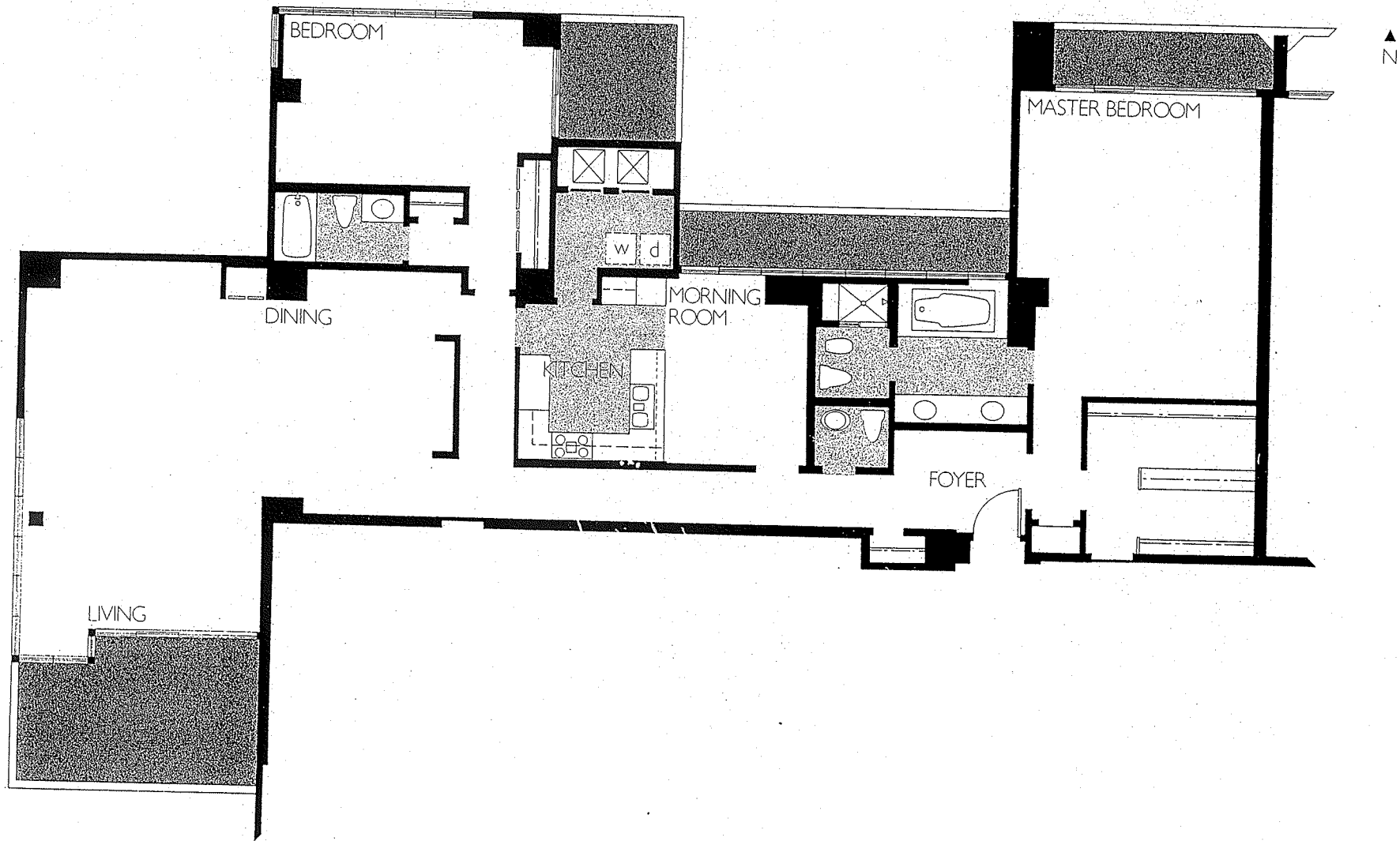

TERRACE RESIDENCE 705
A TWO BEDROOM
TWO AND A HALF BATH RESIDENCE
OF APPROXIMATELY 2,600 SQUARE FEET
WITH THREE BALCONIES
AND A TERRACE

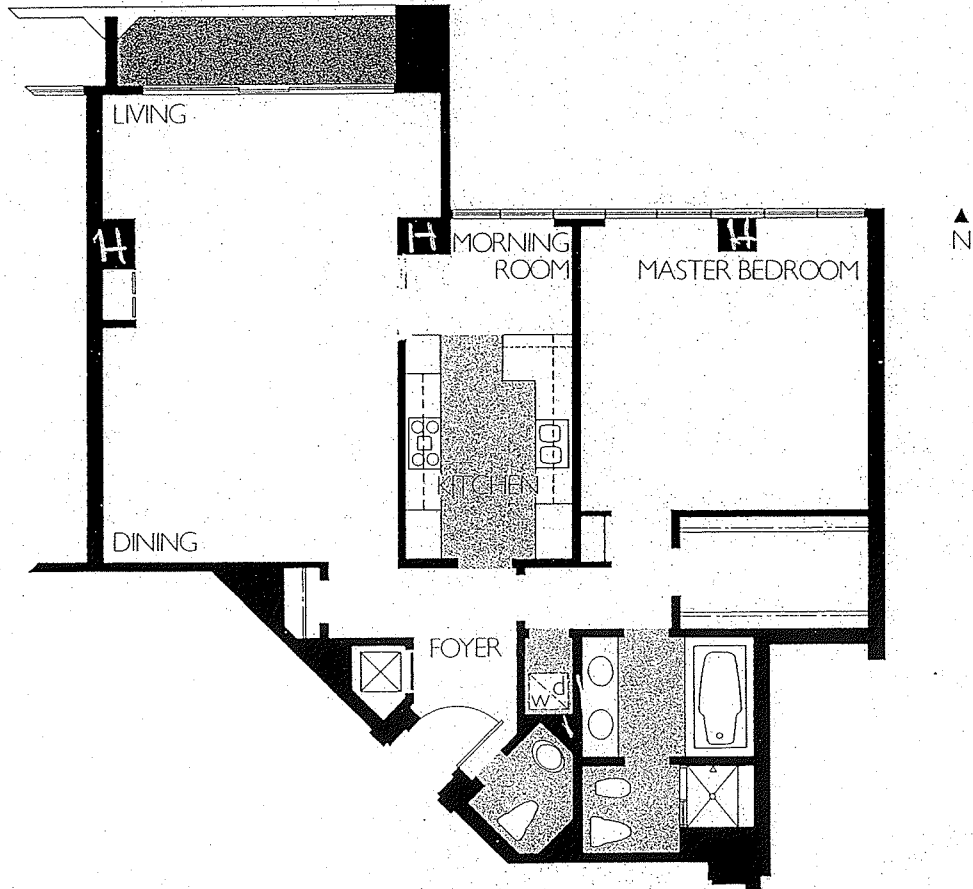

TOWER RESIDENCES 1106 THRU 1806
AND 1905 THRU 2305

A ONE BEDROOM
ONE AND A HALF BATH RESIDENCE
OF APPROXIMATELY 1,460 SQUARE FEET
WITH A BALCONY

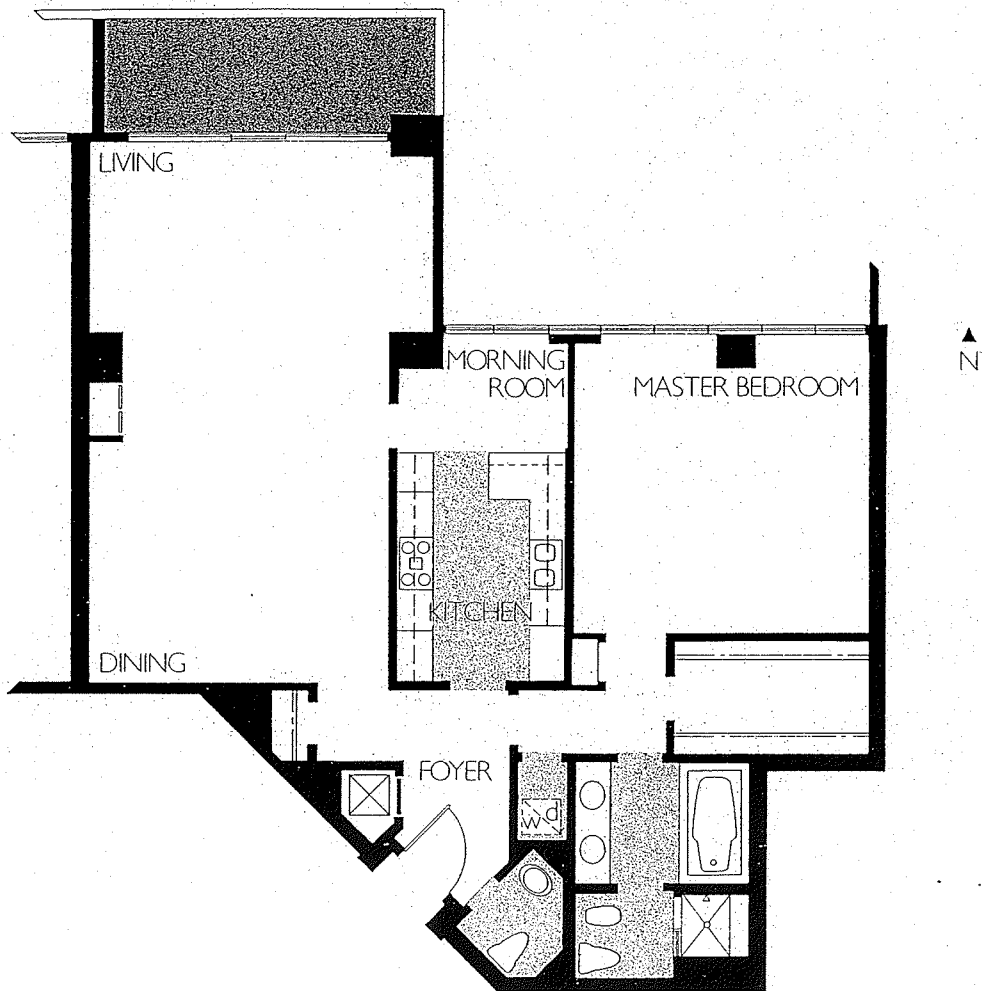

TOWER RESIDENCE 1006
A ONE BEDROOM
ONE AND A HALF BATH RESIDENCE
OF APPROXIMATELY 1,530 SQUARE FEET
WITH A BALCONY

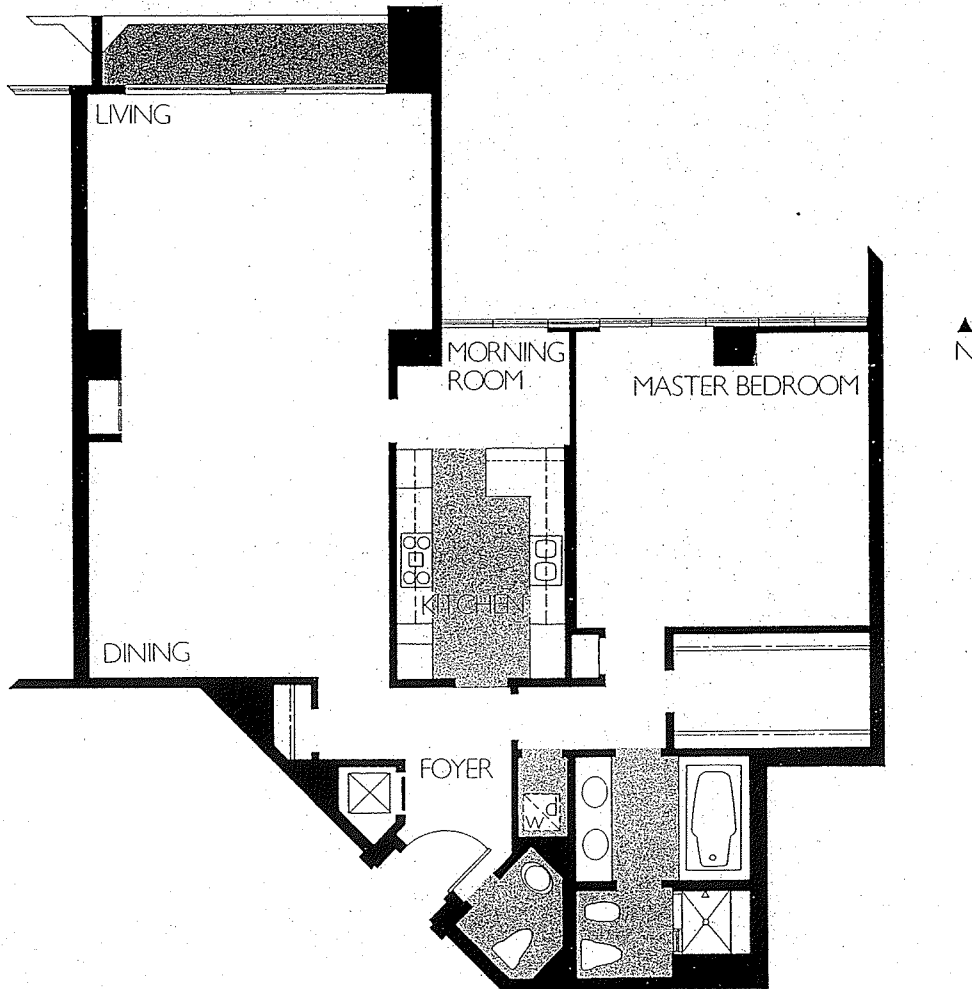

TERRACE RESIDENCE 805
 AND TOWER RESIDENCE 906
 A ONE BEDROOM
 ONE AND A HALF BATH RESIDENCE
 OF APPROXIMATELY 1,590 SQUARE FEET
 WITH A BALCONY

THIS PLAN IS APPROXIMATE AND SUBJECT TO NORMAL CONSTRUCTION TOLERANCES. THE RIGHT IS RESERVED TO MAKE MODIFICATIONS.

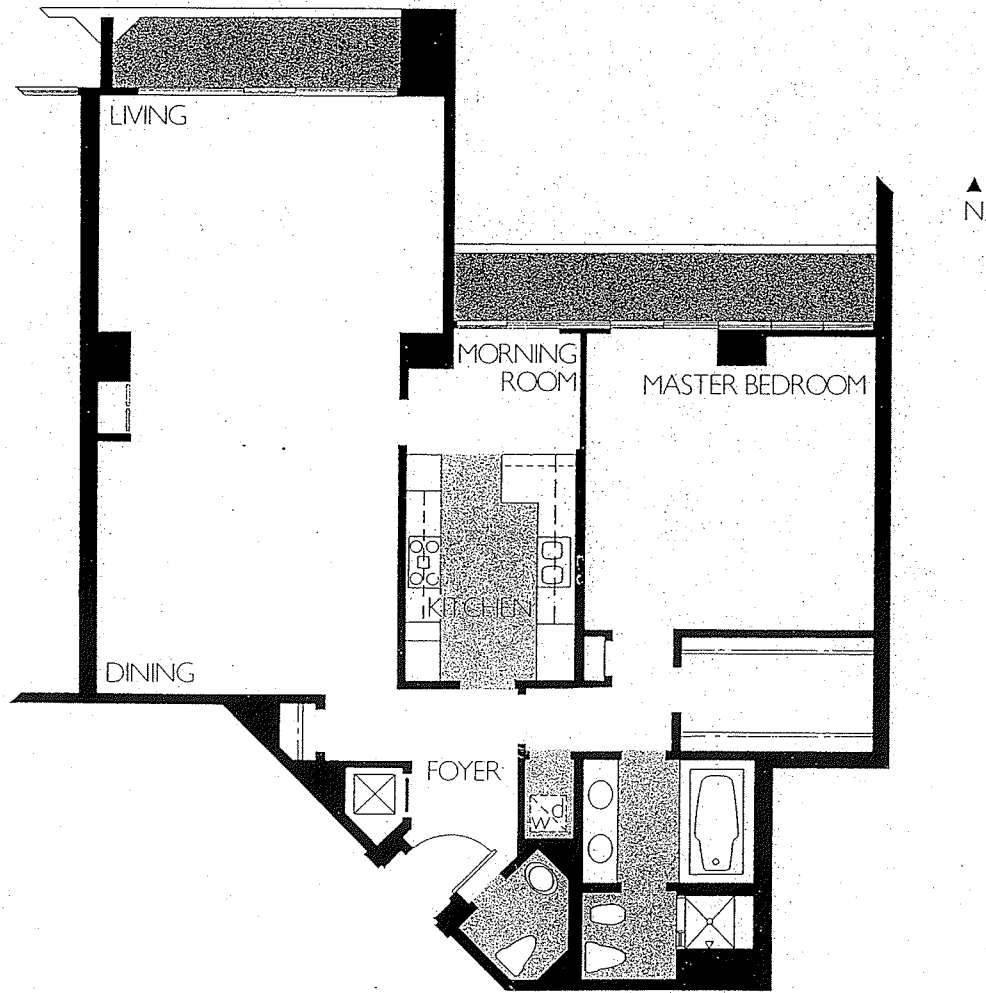

TERRACE RESIDENCE 706
 A ONE BEDROOM
 ONE AND A HALF BATH RESIDENCE
 OF APPROXIMATELY 1,600 SQUARE FEET
 WITH TWO BALCONIES.

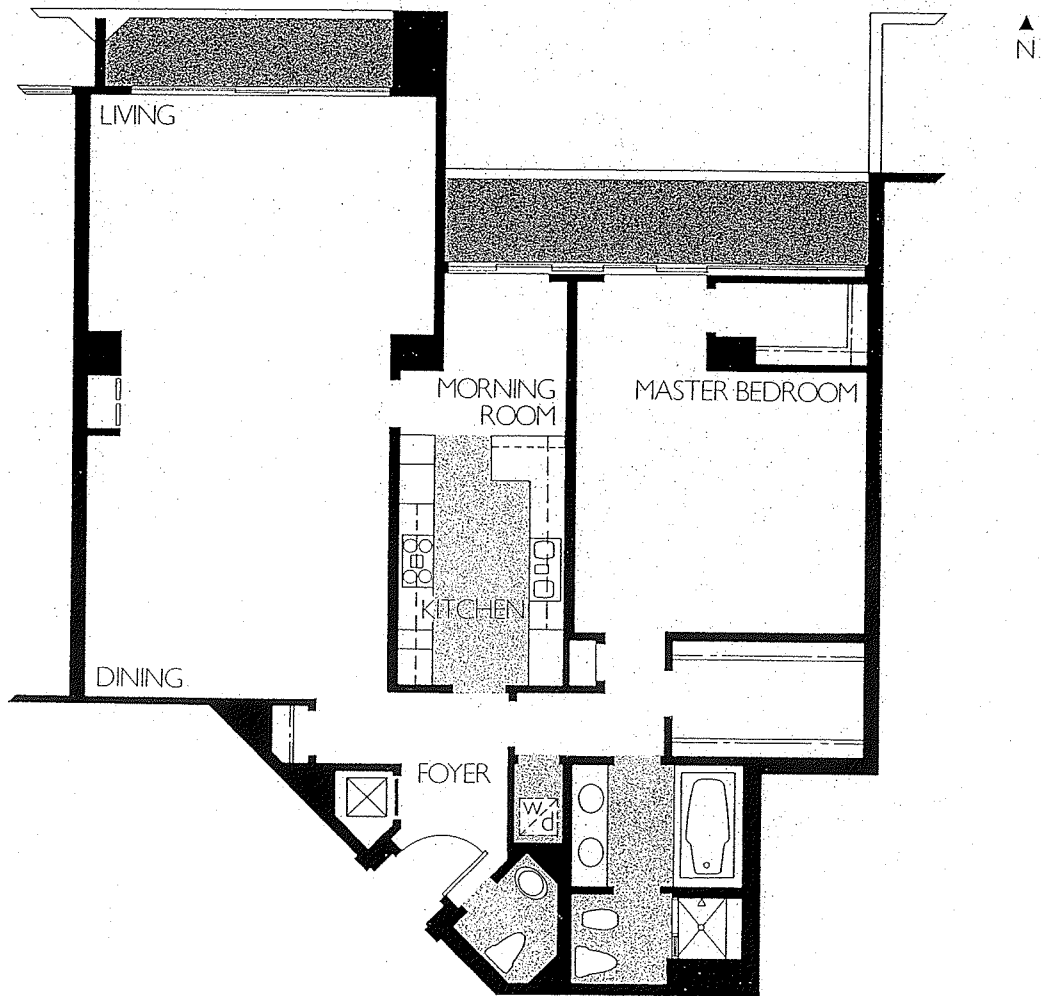

TERRACE RESIDENCE 607
 A ONE BEDROOM
 ONE AND A HALF BATH RESIDENCE
 OF APPROXIMATELY 1,690 SQUARE FEET
 WITH TWO BALCONIES

THIS PLAN IS APPROXIMATE AND SUBJECT TO NORMAL CONSTRUCTION TOLERANCES. THE RIGHT IS RESERVED TO MAKE MODIFICATIONS.

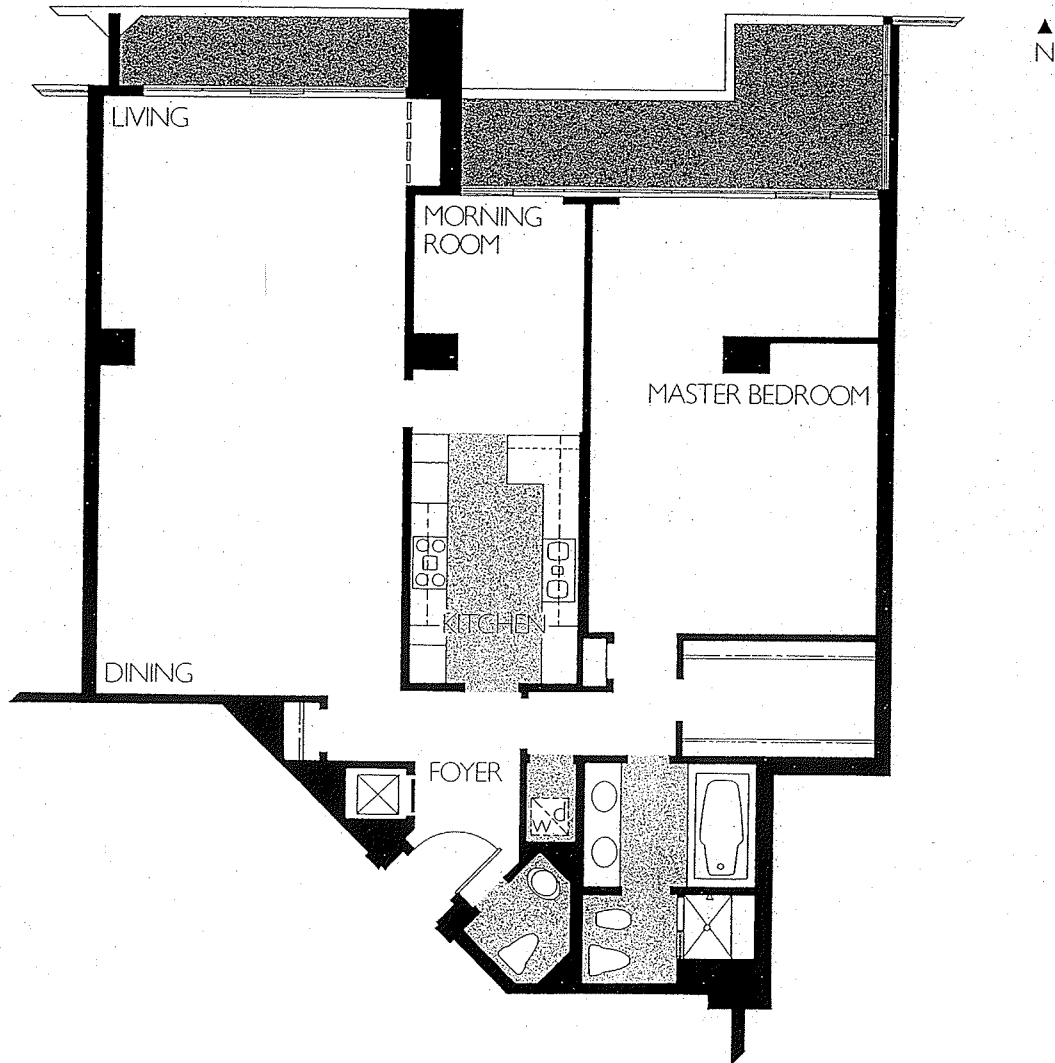

TERRACE RESIDENCE 508
A ONE BEDROOM
ONE AND A HALF BATH RESIDENCE
OF APPROXIMATELY 1,800 SQUARE FEET
WITH TWO BALCONIES

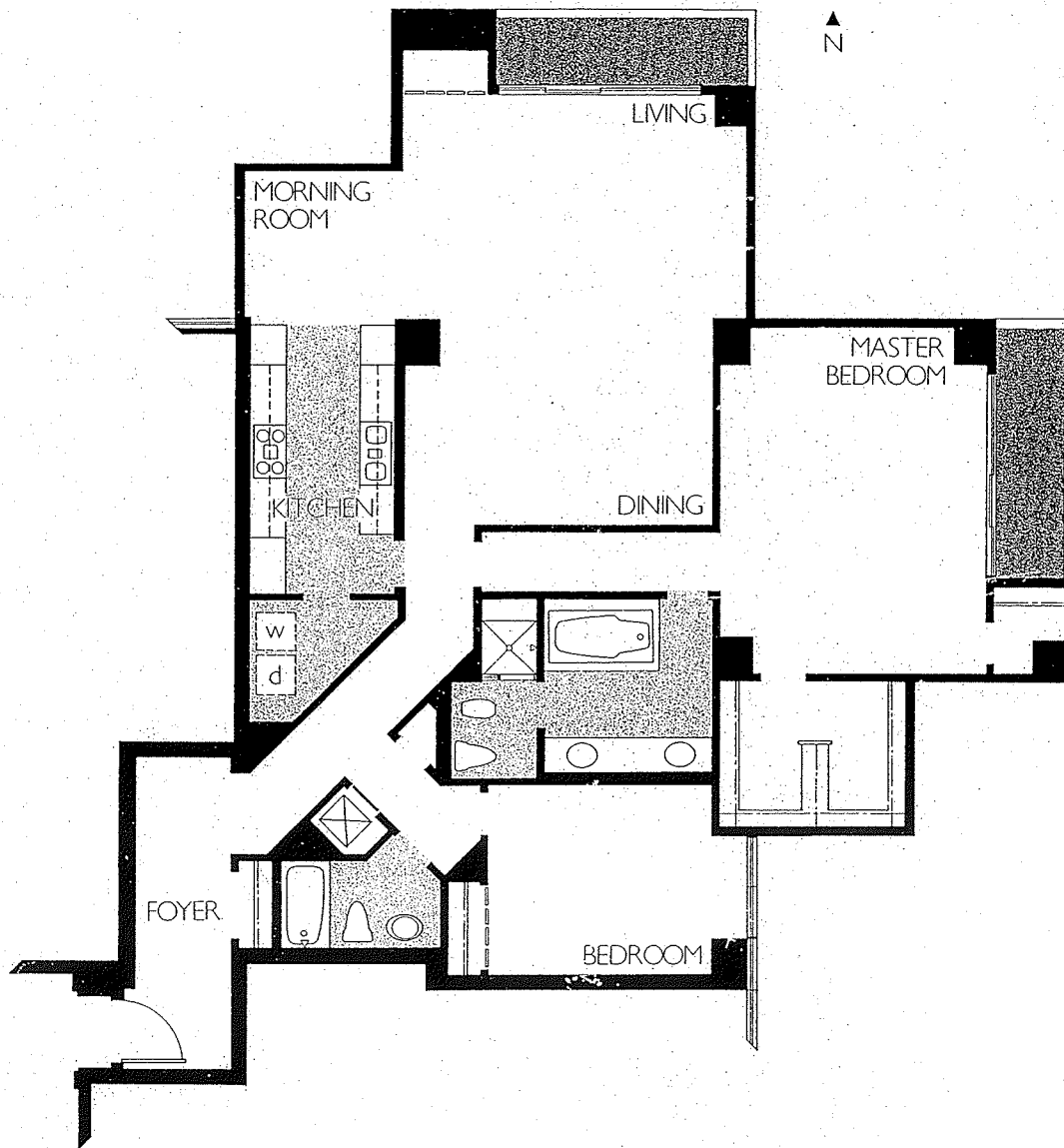

TOWER RESIDENCES 1007 THRU 1807
AND 1906 THRU 2306

A TWO BEDROOM
TWO BATH RESIDENCE
OF APPROXIMATELY 1,950 SQUARE FEET
WITH TWO BALCONIES

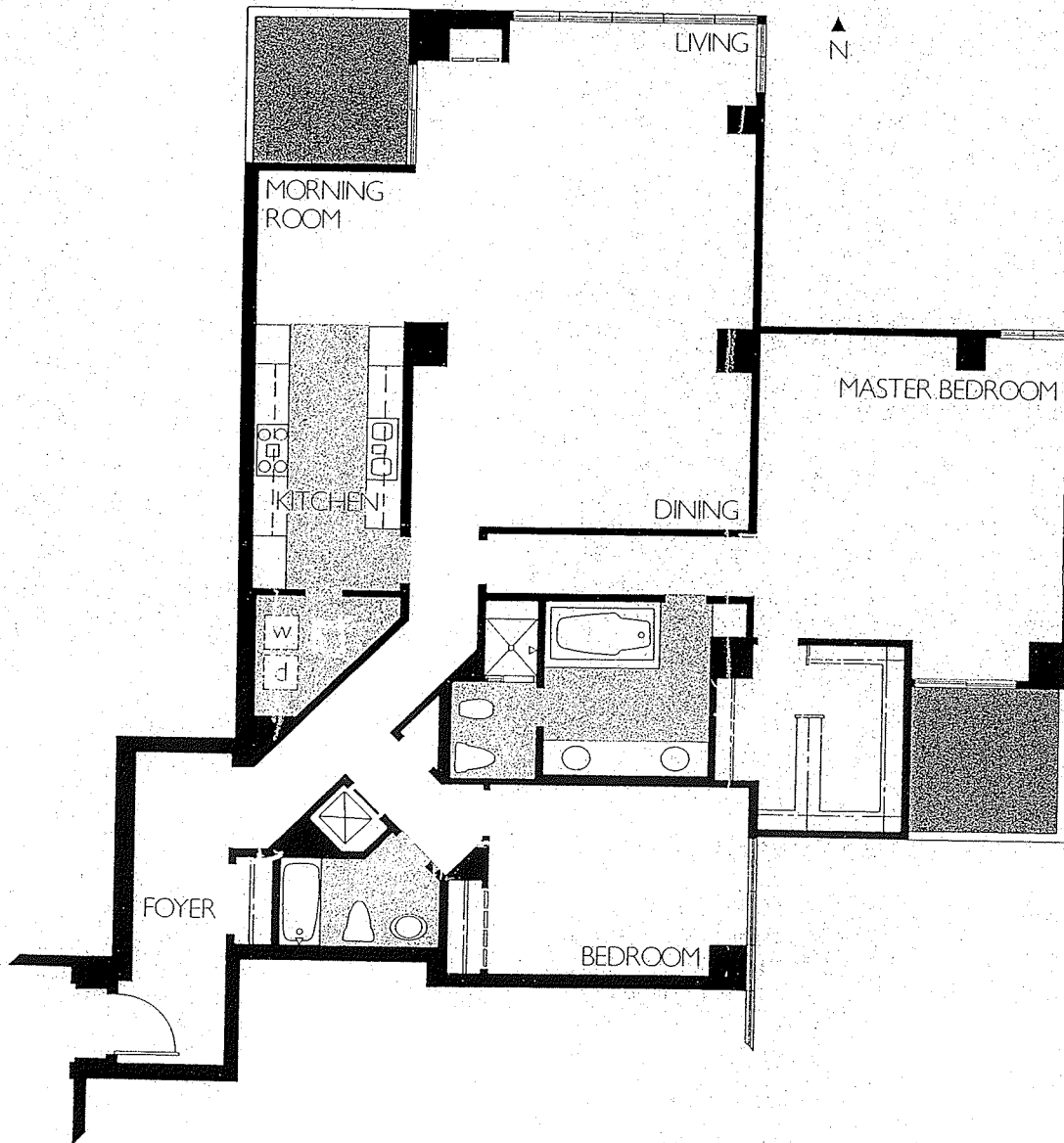

TOWER RESIDENCE 907
 A TWO BEDROOM
 TWO BATH RESIDENCE
 OF APPROXIMATELY 2,090 SQUARE FEET
 WITH TWO BALCONIES

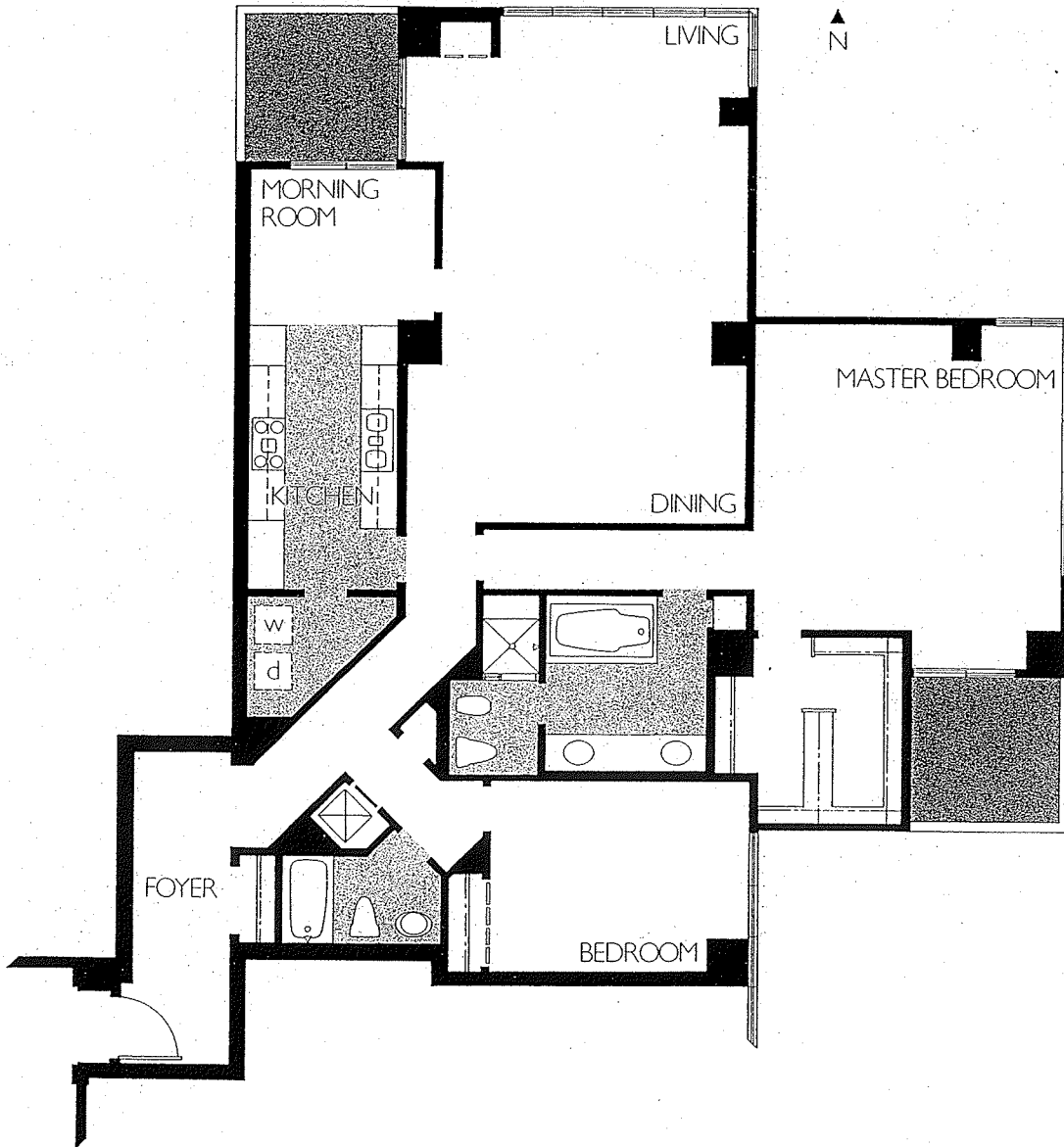

TERRACE RESIDENCES 707 AND 806
 A TWO BEDROOM
 TWO BATH RESIDENCE
 OF APPROXIMATELY 2,090 SQUARE FEET
 WITH TWO BALCONIES

THIS PLAN IS APPROXIMATE AND SUBJECT TO NORMAL CONSTRUCTION TOLERANCES. THE RIGHT IS RESERVED TO MAKE MODIFICATIONS.

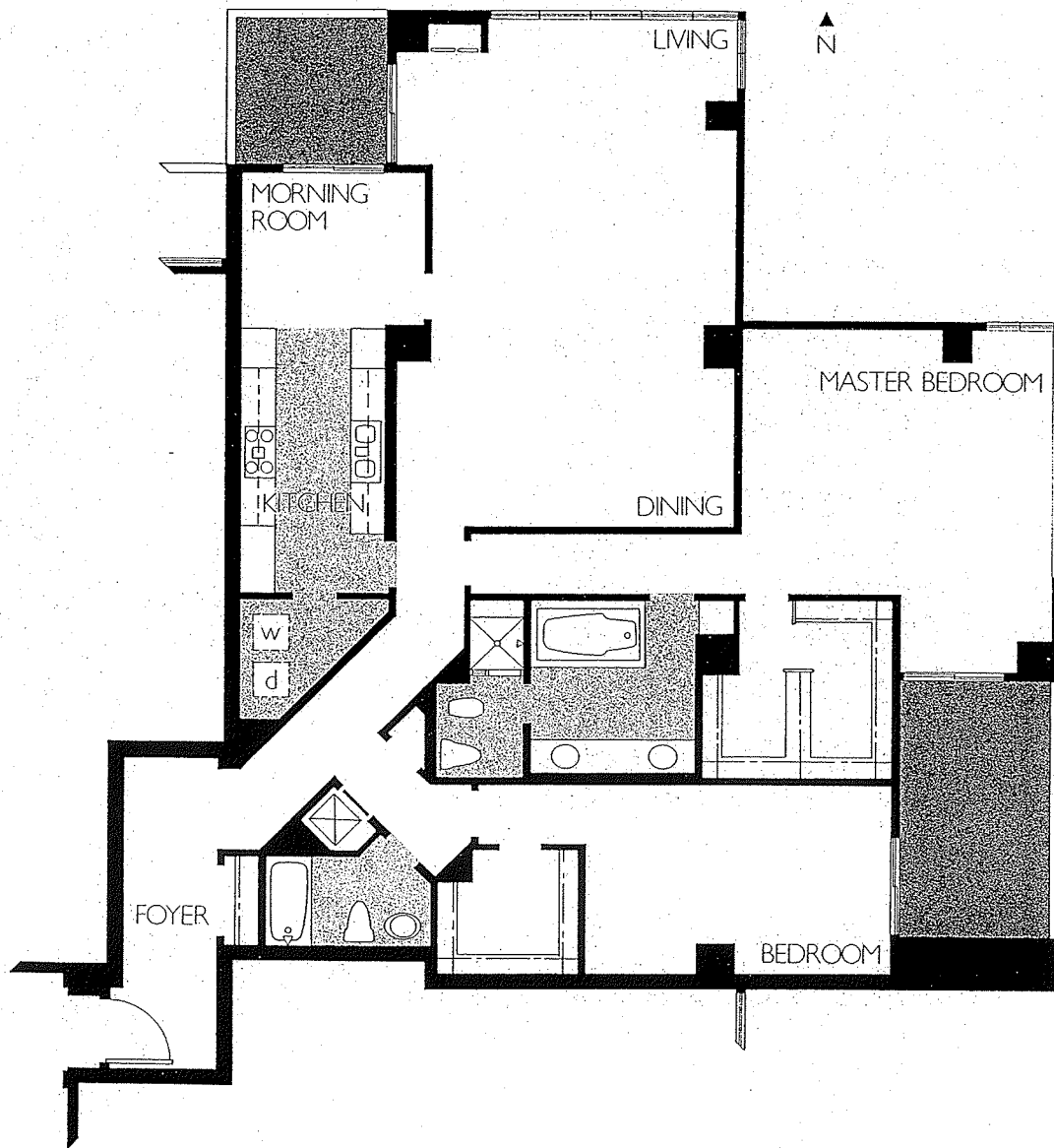

TERRACE RESIDENCE 608
 A TWO BEDROOM
 TWO BATH RESIDENCE
 OF APPROXIMATELY 2,170 SQUARE FEET
 WITH TWO BALCONIES

THIS PLAN IS APPROXIMATE AND SUBJECT TO NORMAL CONSTRUCTION TOLERANCES. THE RIGHT IS RESERVED TO MAKE MODIFICATIONS.

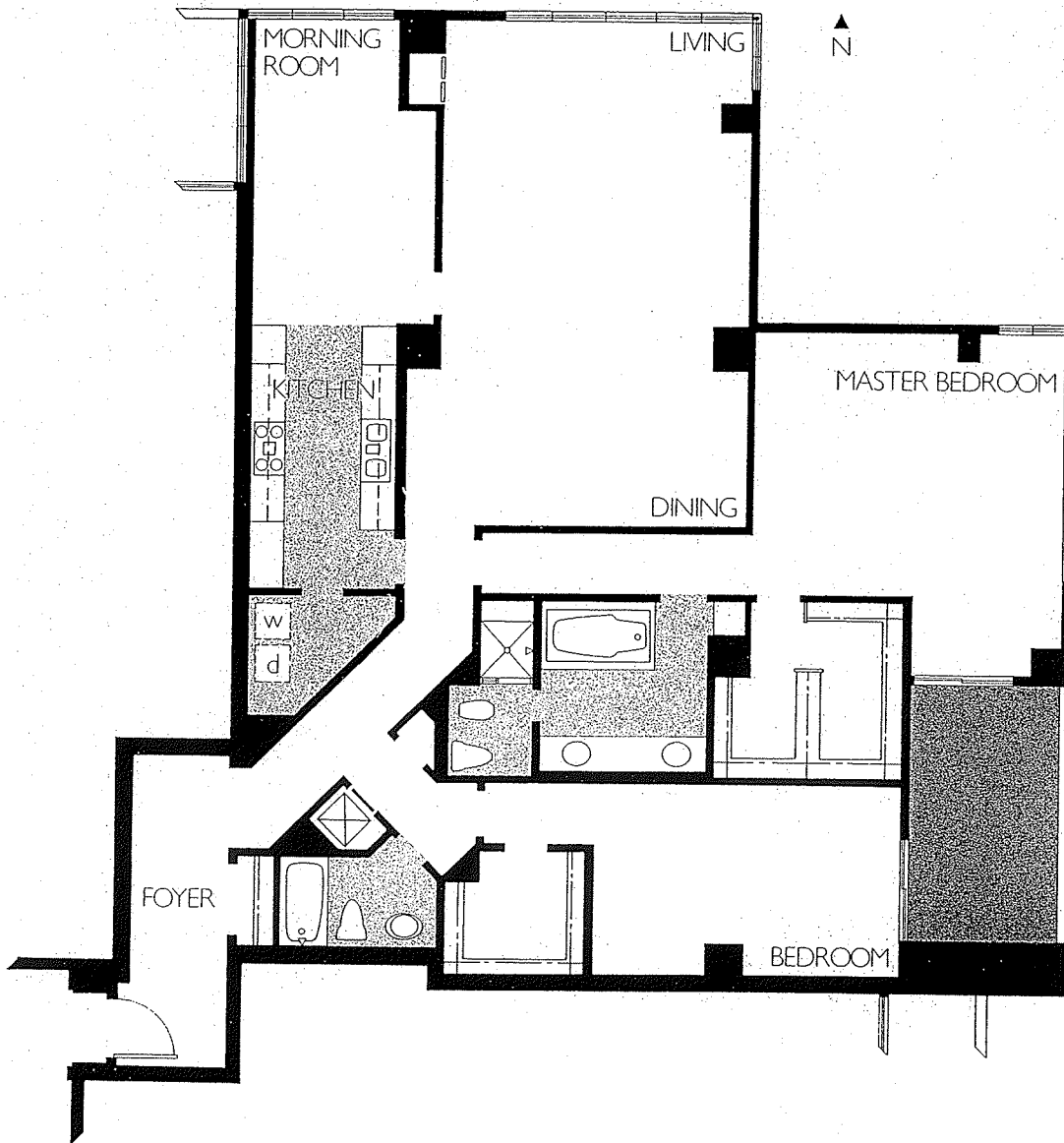

TERRACE RESIDENCE 509
 A TWO BEDROOM
 TWO BATH RESIDENCE
 OF APPROXIMATELY 2,250 SQUARE FEET
 WITH A BALCONY

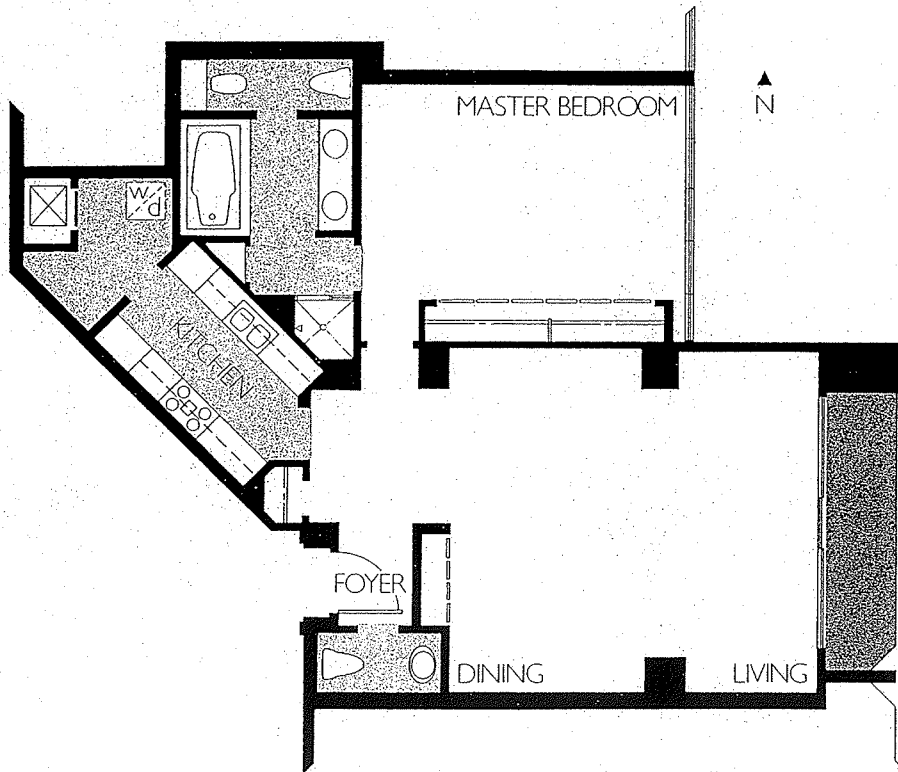

TOWER RESIDENCES 1108 THRU 1808
AND 1907 THRU 2307

A ONE BEDROOM
ONE AND A HALF BATH RESIDENCE
OF APPROXIMATELY 1,200 SQUARE FEET
WITH A BALCONY

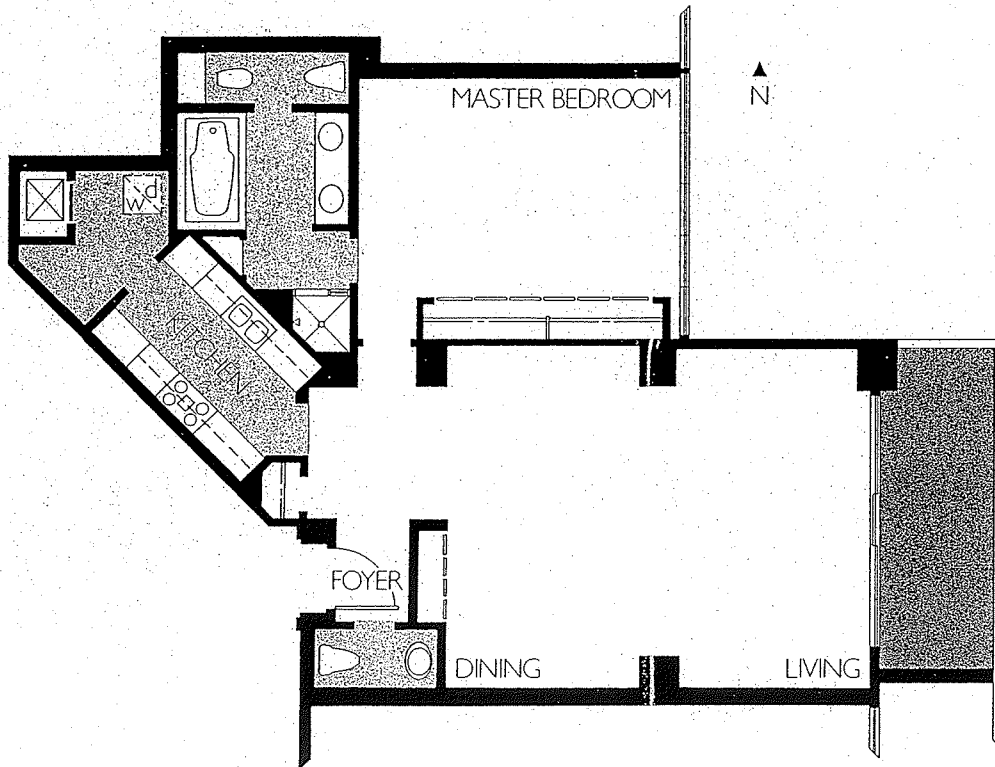

TOWER RESIDENCE 1008
A ONE BEDROOM
ONE AND A HALF BATH RESIDENCE
OF APPROXIMATELY 1,270 SQUARE FEET
WITH A BALCONY

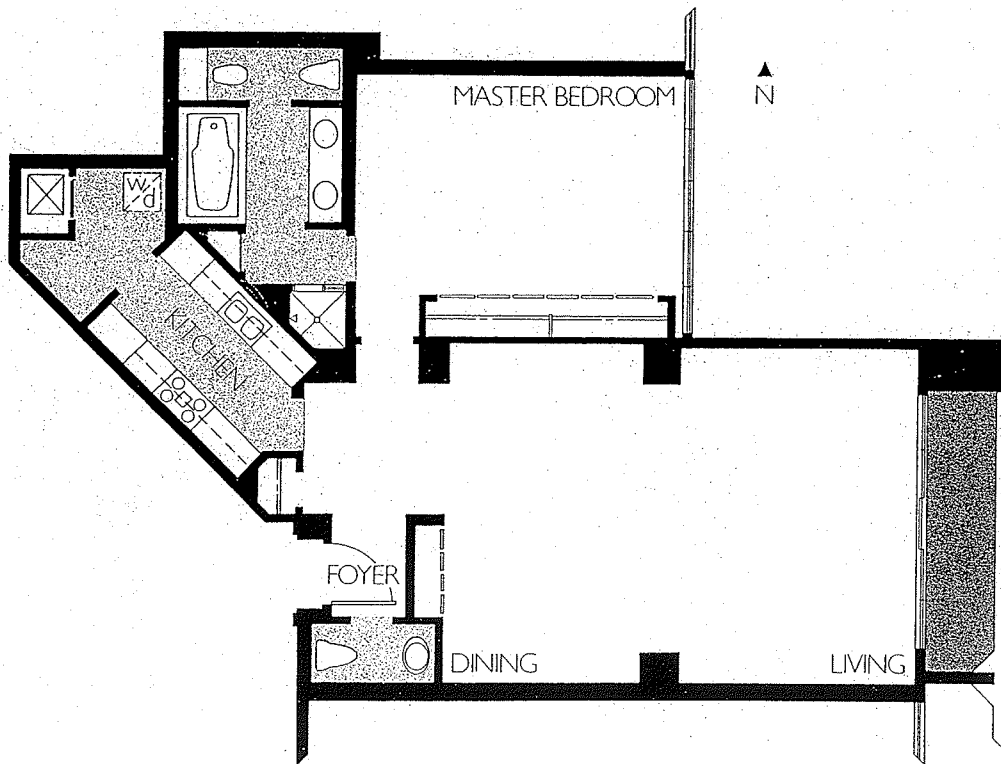

TERRACE RESIDENCES 708 AND 807
AND TOWER RESIDENCE 908

A ONE BEDROOM
ONE AND A HALF BATH RESIDENCE
OF APPROXIMATELY 1,320 SQUARE FEET
WITH A BALCONY

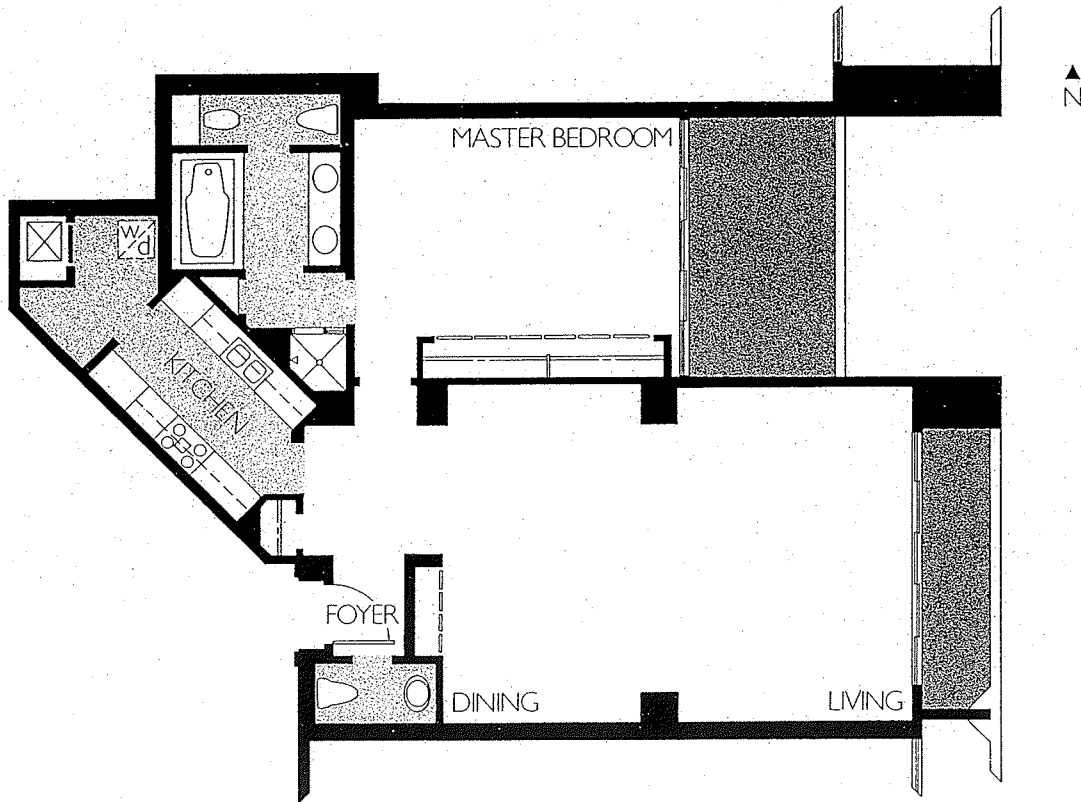

TERRACE RESIDENCE 609
A ONE BEDROOM
ONE AND A HALF BATH RESIDENCE
OF APPROXIMATELY 1,320 SQUARE FEET
WITH TWO BALCONIES

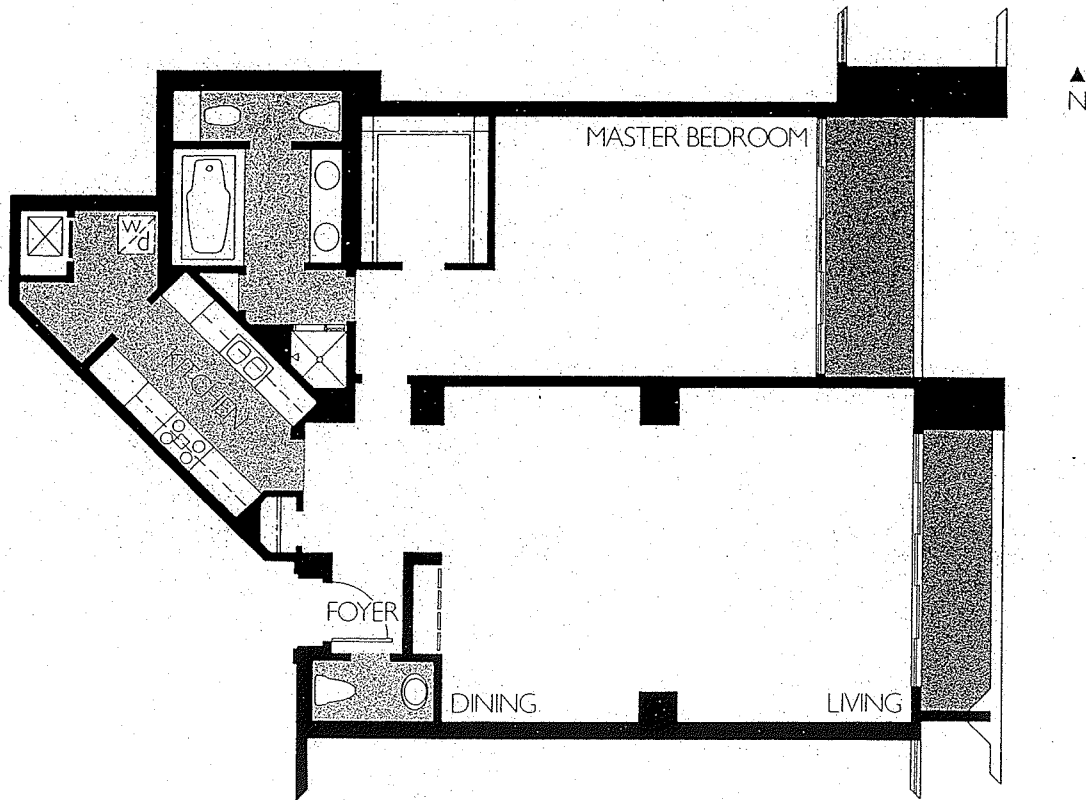

TERRACE RESIDENCE 510
A ONE BEDROOM
ONE AND A HALF BATH RESIDENCE
OF APPROXIMATELY 1,450 SQUARE FEET
WITH TWO BALCONIES

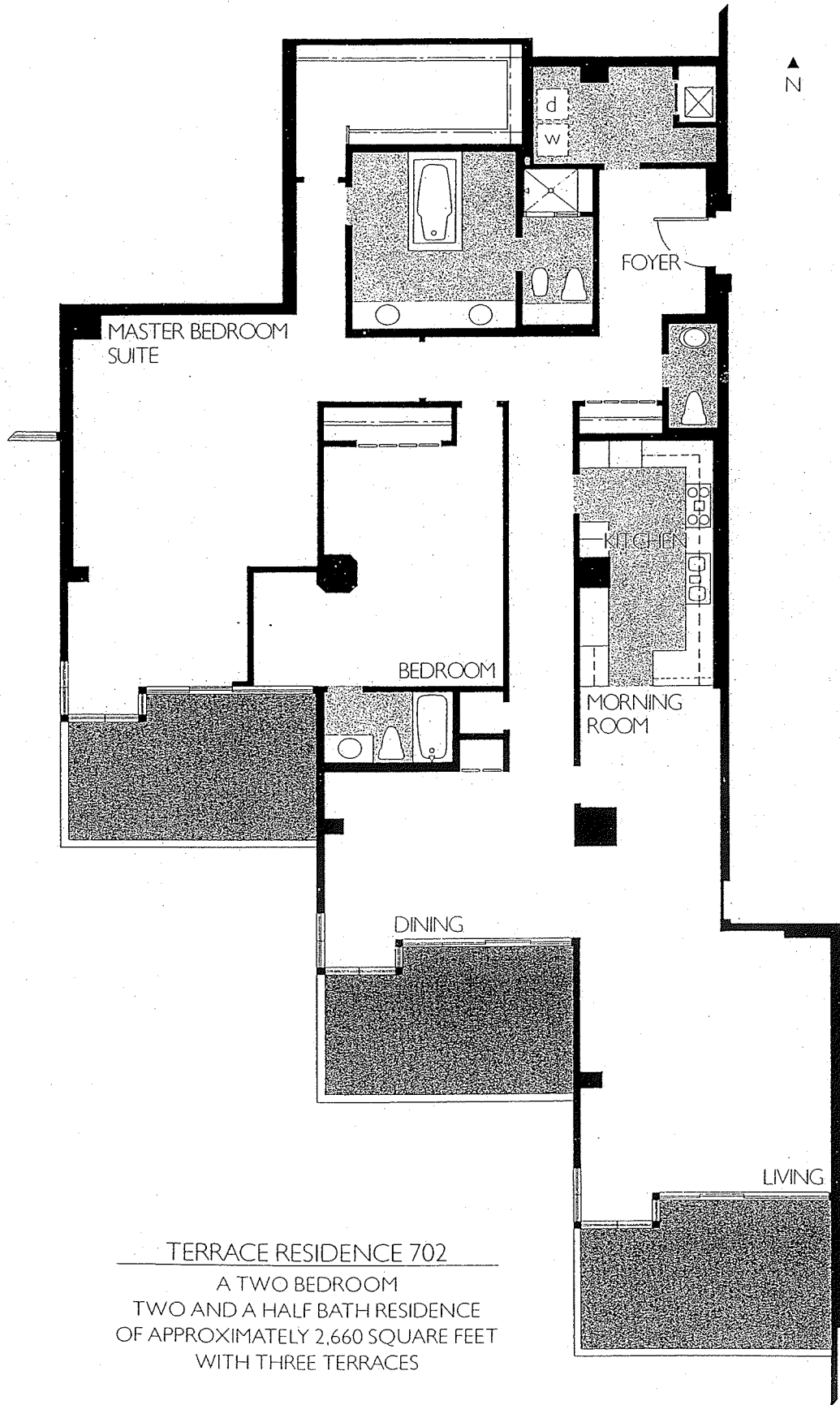

TERRACE RESIDENCE 702
 A TWO BEDROOM
 TWO AND A HALF BATH RESIDENCE
 OF APPROXIMATELY 2,660 SQUARE FEET
 WITH THREE TERRACES

THIS PLAN IS APPROXIMATE AND SUBJECT TO NORMAL CONSTRUCTION TOLERANCES. THE RIGHT IS RESERVED TO MAKE MODIFICATIONS.