

TERRACE RESIDENCE 803
 A TWO BEDROOM
 TWO AND A HALF BATH RESIDENCE
 OF APPROXIMATELY 2,760 SQUARE FEET
 WITH THREE TERRACES

THIS PLAN IS APPROXIMATE AND SUBJECT TO NORMAL CONSTRUCTION TOLERANCES. THE RIGHT IS RESERVED TO MAKE MODIFICATIONS.

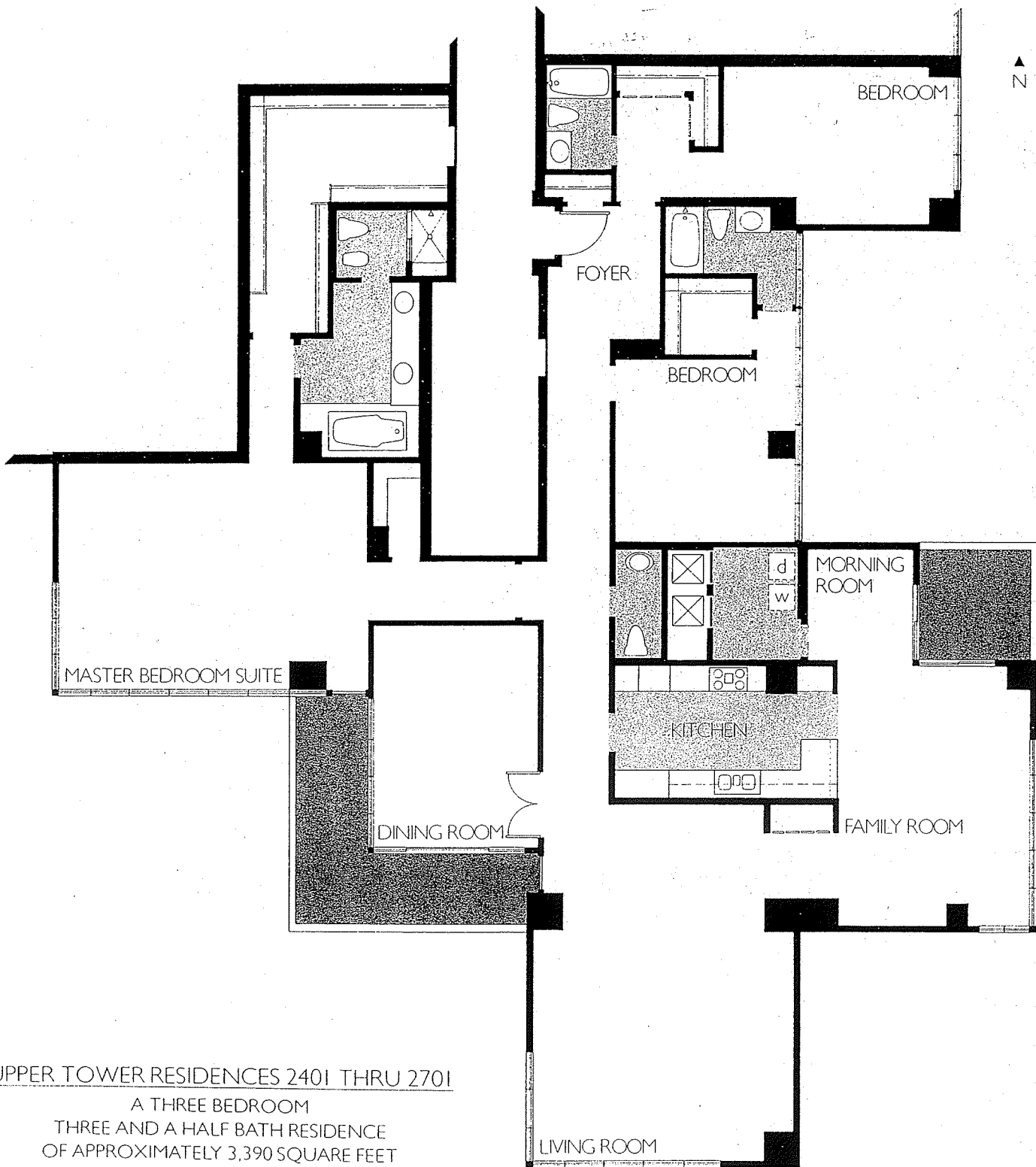

UPPER TOWER RESIDENCES 2401 THRU 2701
 A THREE BEDROOM
 THREE AND A HALF BATH RESIDENCE
 OF APPROXIMATELY 3,390 SQUARE FEET
 WITH TWO BALCONIES

THIS PLAN IS APPROXIMATE AND SUBJECT TO NORMAL CONSTRUCTION TOLERANCES. THE RIGHT IS RESERVED TO MAKE MODIFICATIONS.

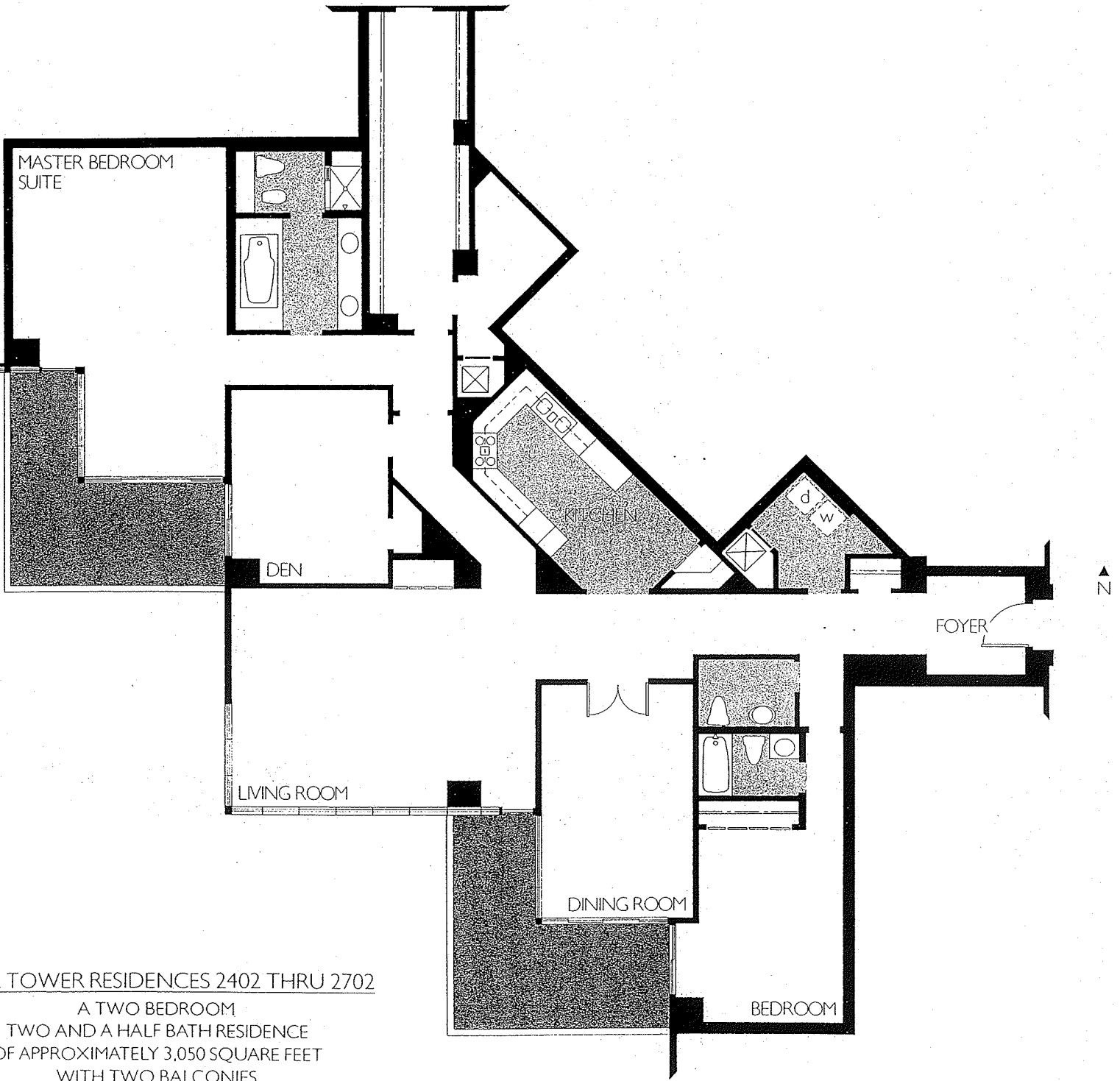

PPER TOWER RESIDENCES 2402 THRU 2702
 A TWO BEDROOM
 TWO AND A HALF BATH RESIDENCE
 OF APPROXIMATELY 3,050 SQUARE FEET
 WITH TWO BALCONIES

THIS PLAN IS APPROXIMATE AND SUBJECT TO NORMAL CONSTRUCTION TOLERANCES, THE RIGHT IS RESERVED TO MAKE MODIFICATIONS.

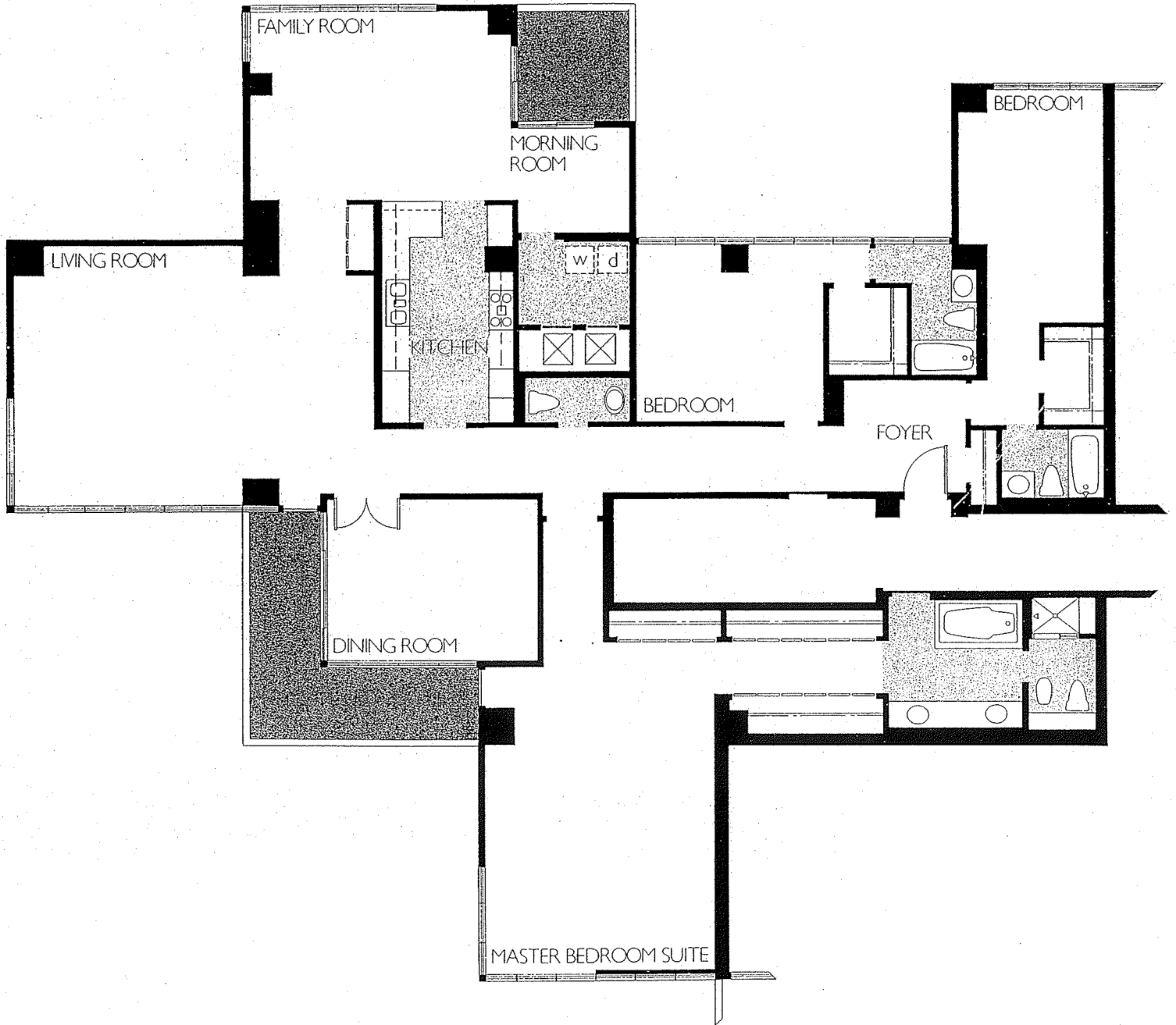

UPPER TOWER RESIDENCES 2403 THRU 2703

A THREE BEDROOM
 THREE AND A HALF BATH RESIDENCE
 OF APPROXIMATELY 3,240 SQUARE FEET
 WITH TWO BALCONIES

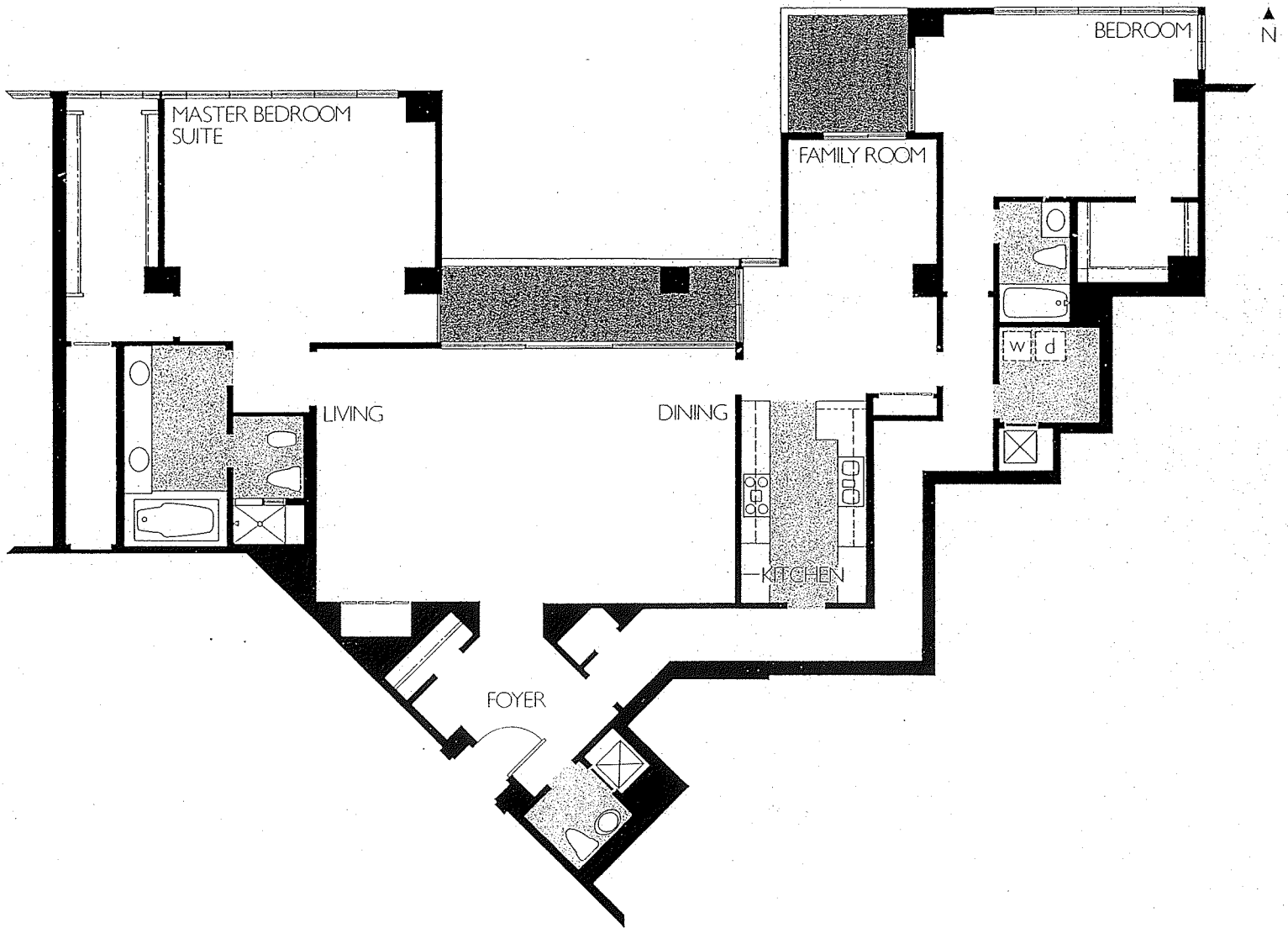

UPPER TOWER RESIDENCES 2404 THRU 2704

A TWO BEDROOM
 TWO AND A HALF BATH RESIDENCE
 OF APPROXIMATELY 2,580 SQUARE FEET
 WITH TWO BALCONIES

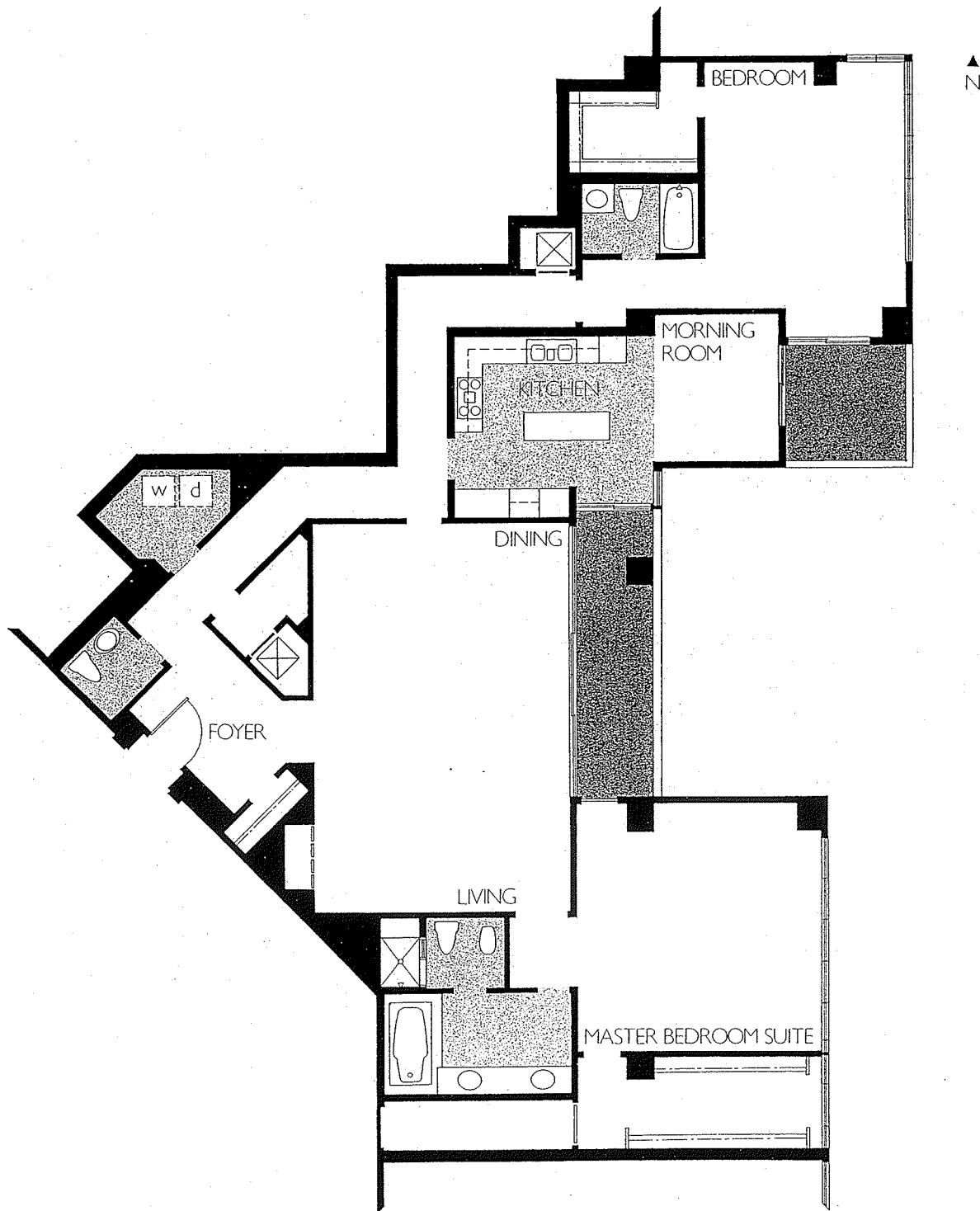

UPPER TOWER RESIDENCES 2405 THRU 2705

A TWO BEDROOM
 TWO AND A HALF BATH RESIDENCE
 OF APPROXIMATELY 2,580 SQUARE FEET
 WITH TWO BALCONIES

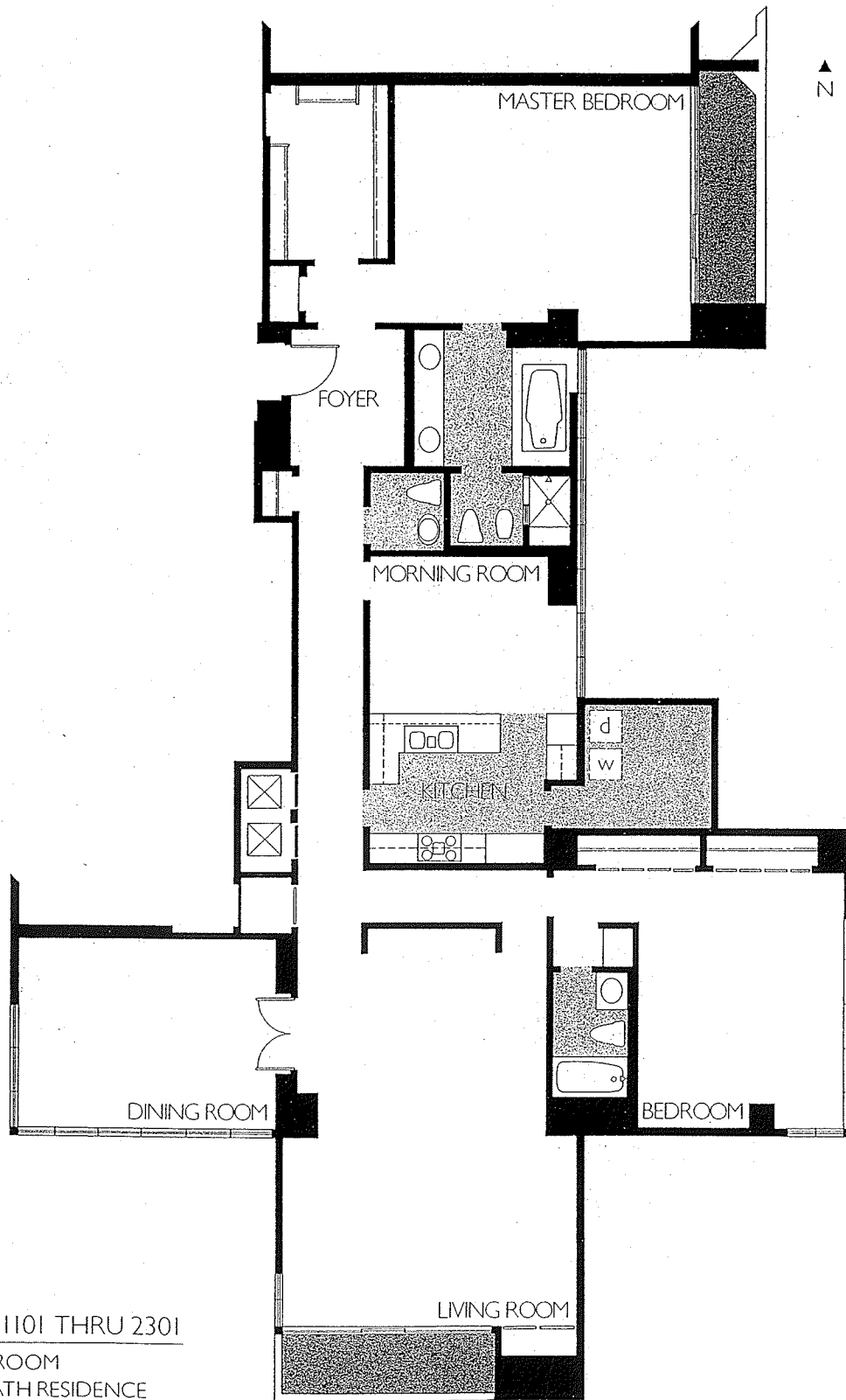

TOWER RESIDENCES 1101 THRU 2301
 A TWO BEDROOM
 TWO AND A HALF BATH RESIDENCE
 OF APPROXIMATELY 2,560 SQUARE FEET
 WITH TWO BALCONIES

THIS PLAN IS APPROXIMATE AND SUBJECT TO NORMAL CONSTRUCTION TOLERANCES. THE RIGHT IS RESERVED TO MAKE MODIFICATIONS.

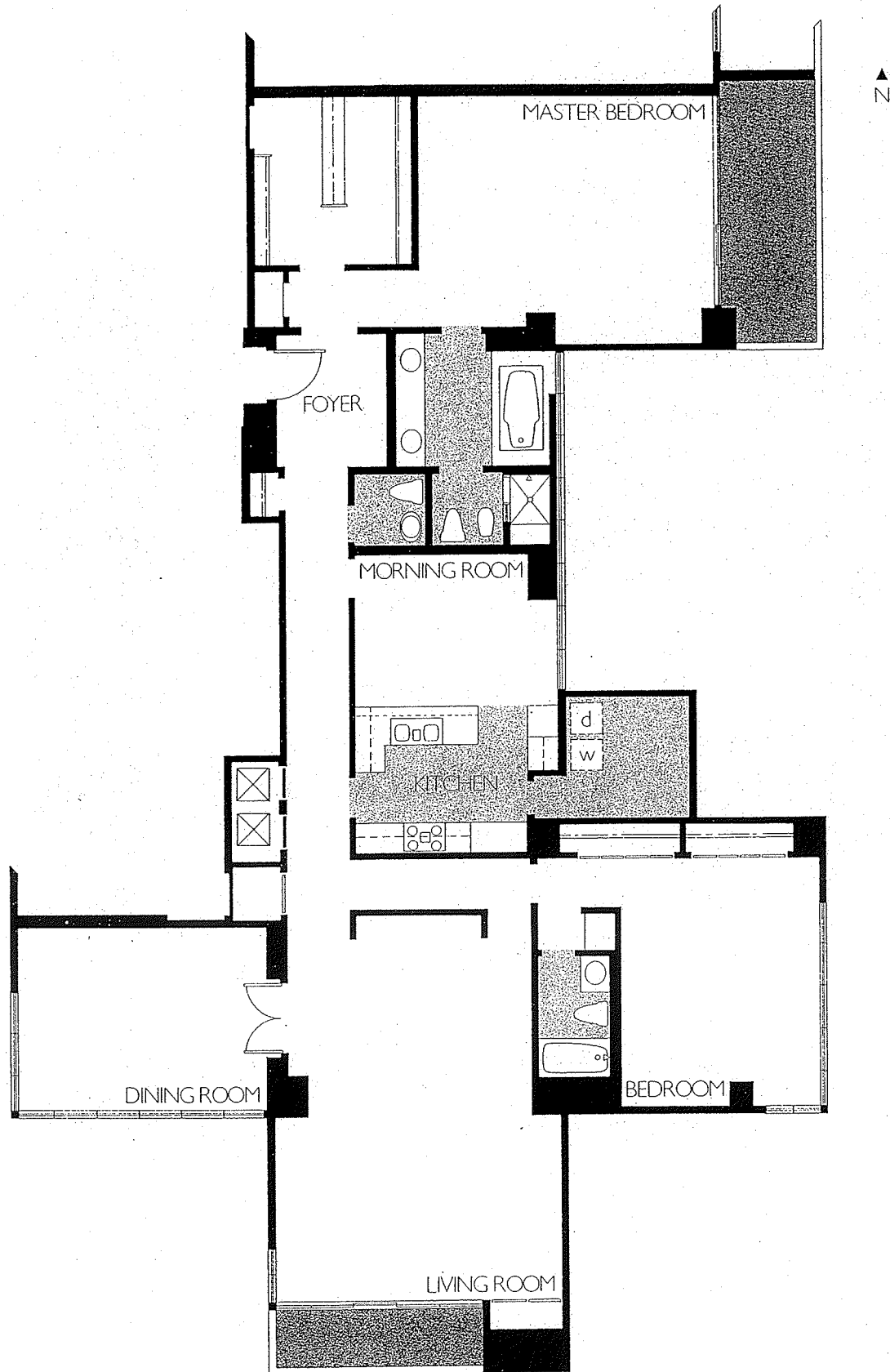

TOWER RESIDENCE 1001
 A TWO BEDROOM
 TWO AND A HALF BATH RESIDENCE
 OF APPROXIMATELY 2,620 SQUARE FEET
 WITH TWO BALCONIES

THIS PLAN IS APPROXIMATE AND SUBJECT TO NORMAL CONSTRUCTION TOLERANCES. THE RIGHT IS RESERVED TO MAKE MODIFICATIONS.

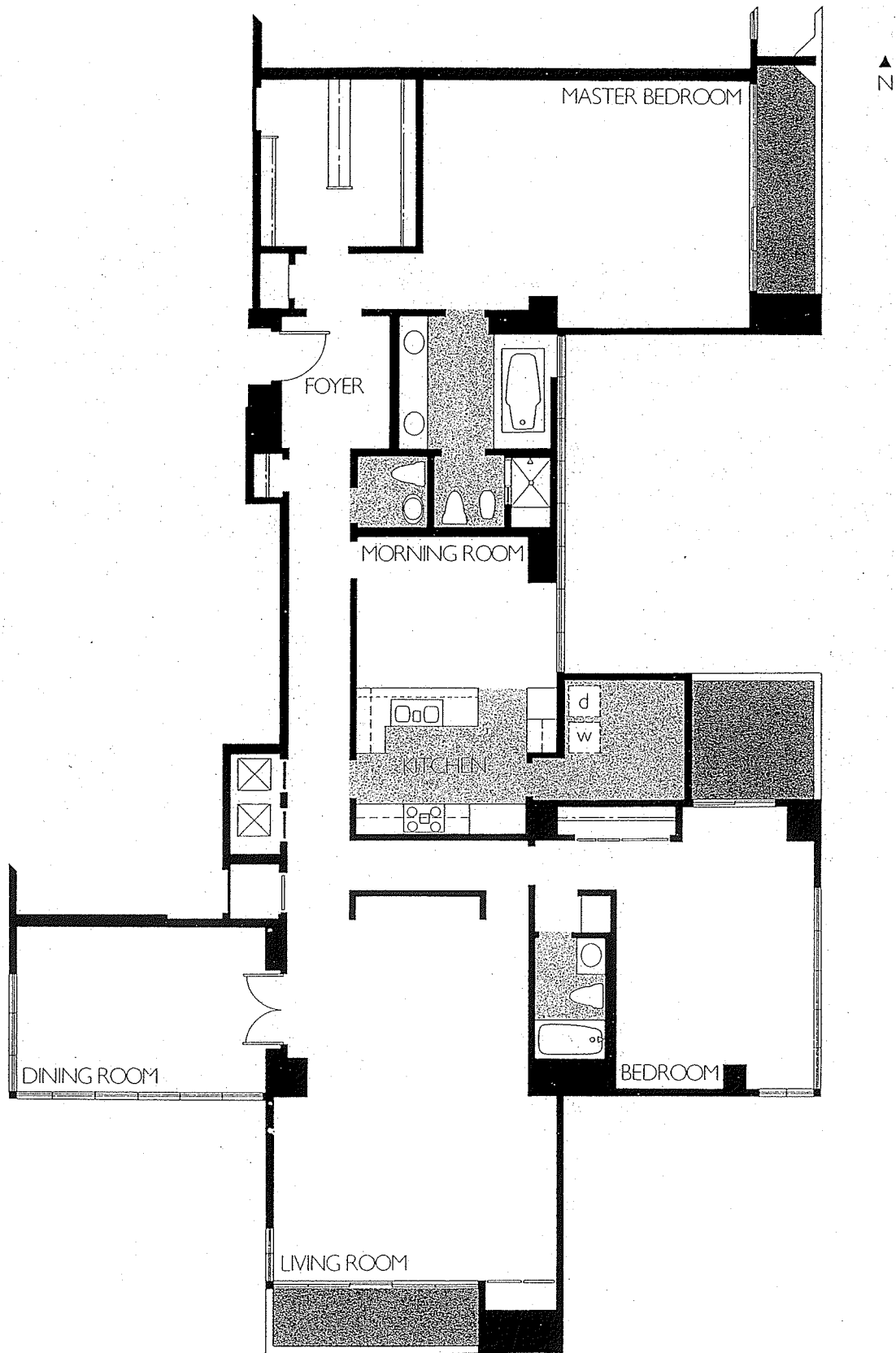

TOWER RESIDENCE 901
 A TWO BEDROOM
 TWO AND A HALF BATH RESIDENCE
 OF APPROXIMATELY 2,650 SQUARE FEET
 WITH THREE BALCONIES

THIS PLAN IS APPROXIMATE AND SUBJECT TO NORMAL CONSTRUCTION TOLERANCES. THE RIGHT IS RESERVED TO MAKE MODIFICATIONS.

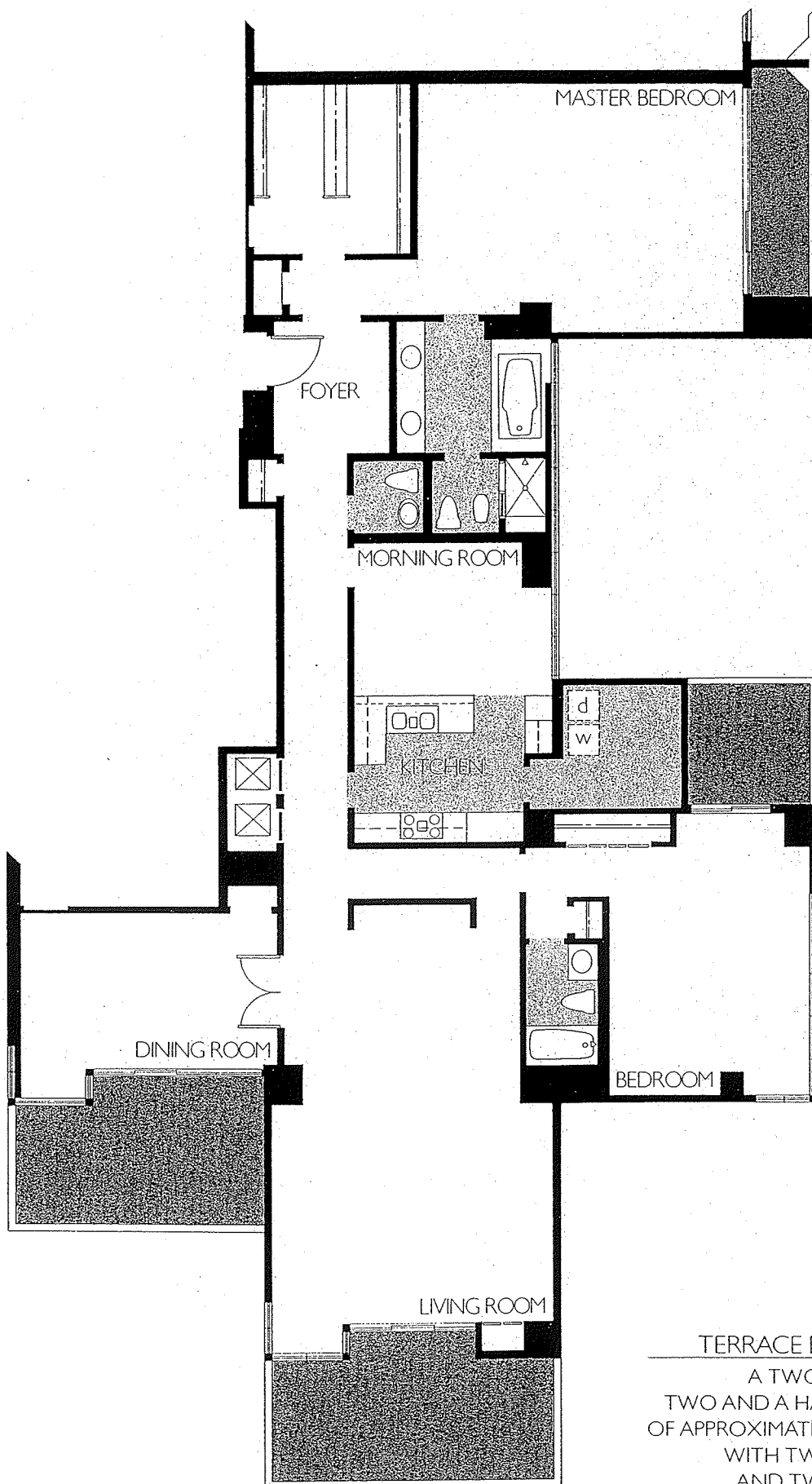

TERRACE RESIDENCE 801

A TWO BEDROOM
 TWO AND A HALF BATH RESIDENCE
 OF APPROXIMATELY 2,780 SQUARE FEET
 WITH TWO BALCONIES
 AND TWO TERRACES

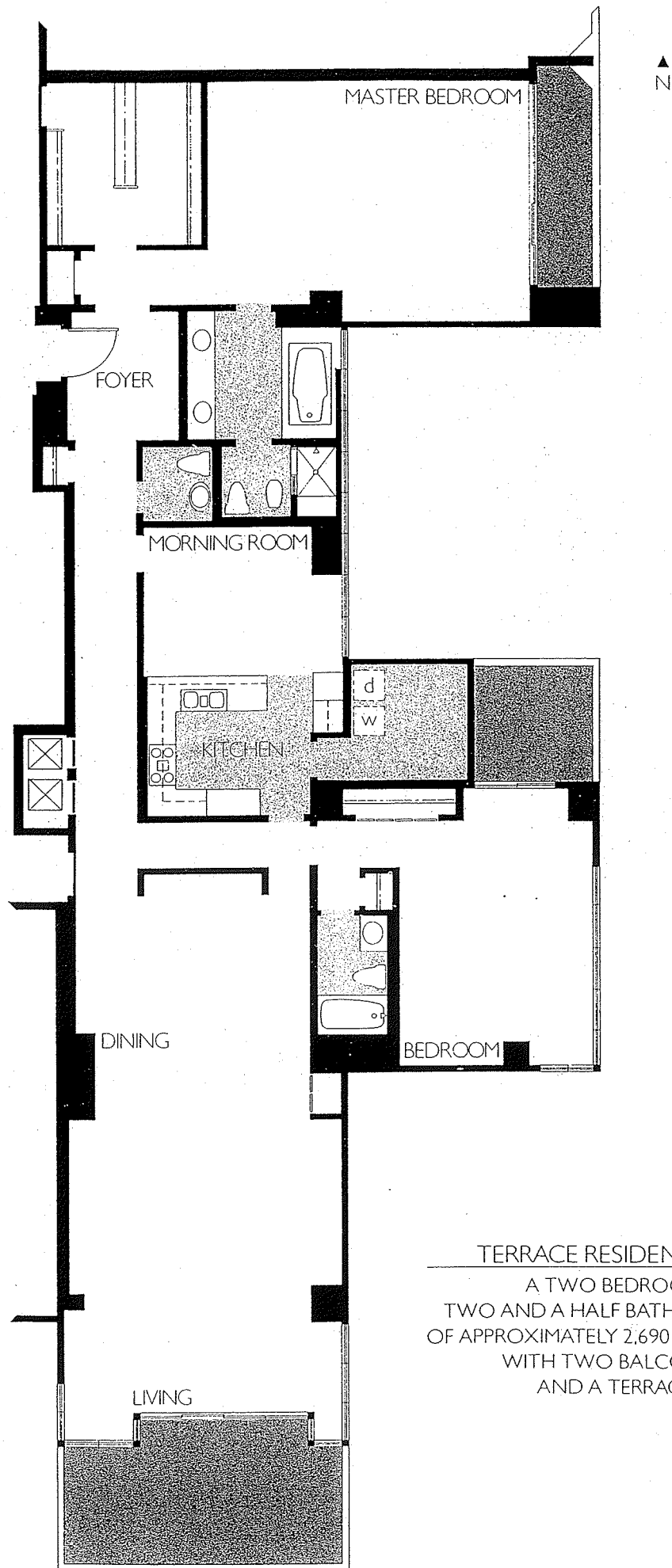

TERRACE RESIDENCE 701
 A TWO BEDROOM
 TWO AND A HALF BATH RESIDENCE
 OF APPROXIMATELY 2,690 SQUARE FEET
 WITH TWO BALCONIES
 AND A TERRACE

THIS PLAN IS APPROXIMATE AND SUBJECT TO NORMAL CONSTRUCTION TOLERANCES. THE RIGHT IS RESERVED TO MAKE MODIFICATIONS.

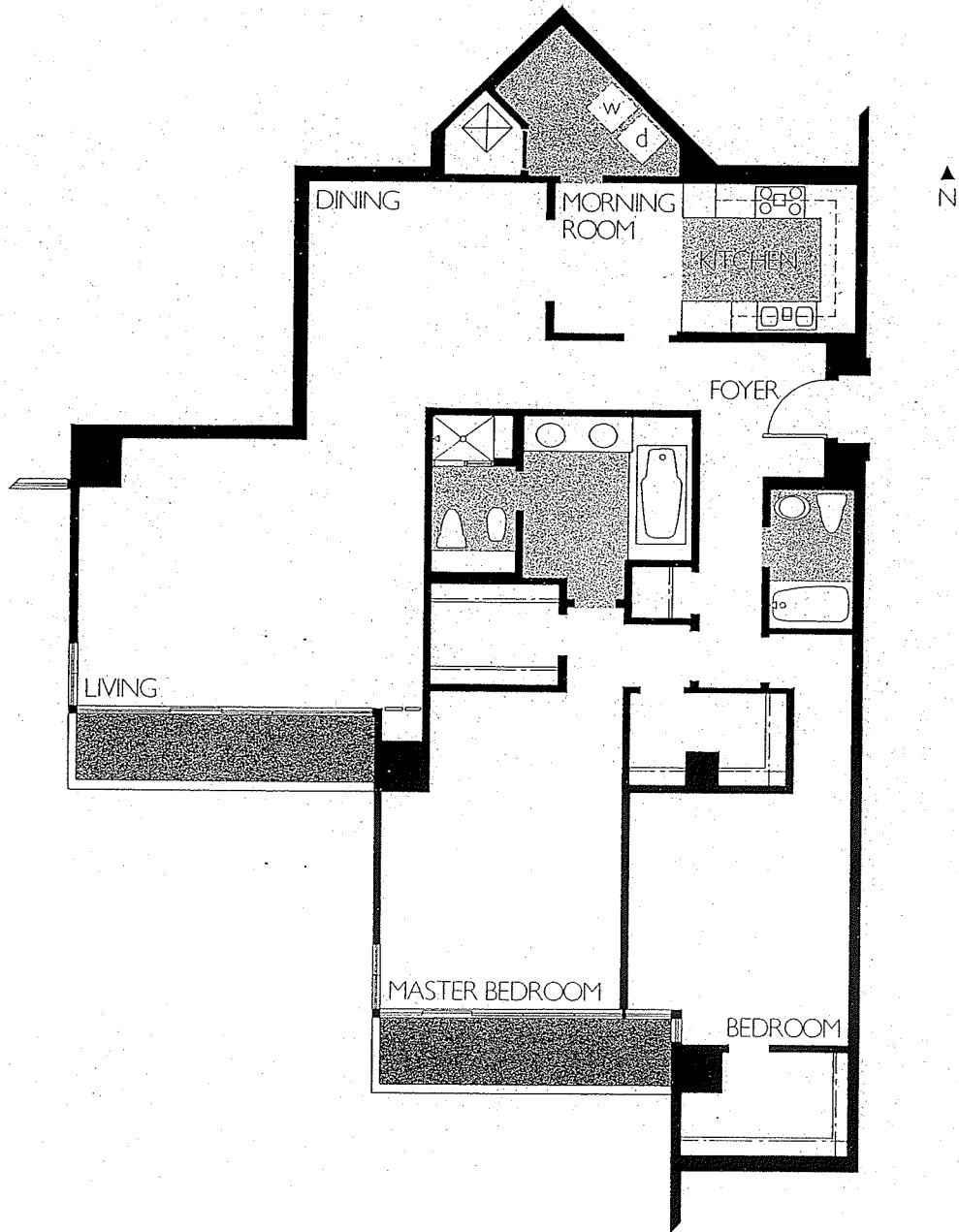

TOWER RESIDENCES 902 THRU 1802
 A TWO BEDROOM
 TWO BATH RESIDENCE
 OF APPROXIMATELY 1,940 SQUARE FEET
 WITH TWO BALCONIES

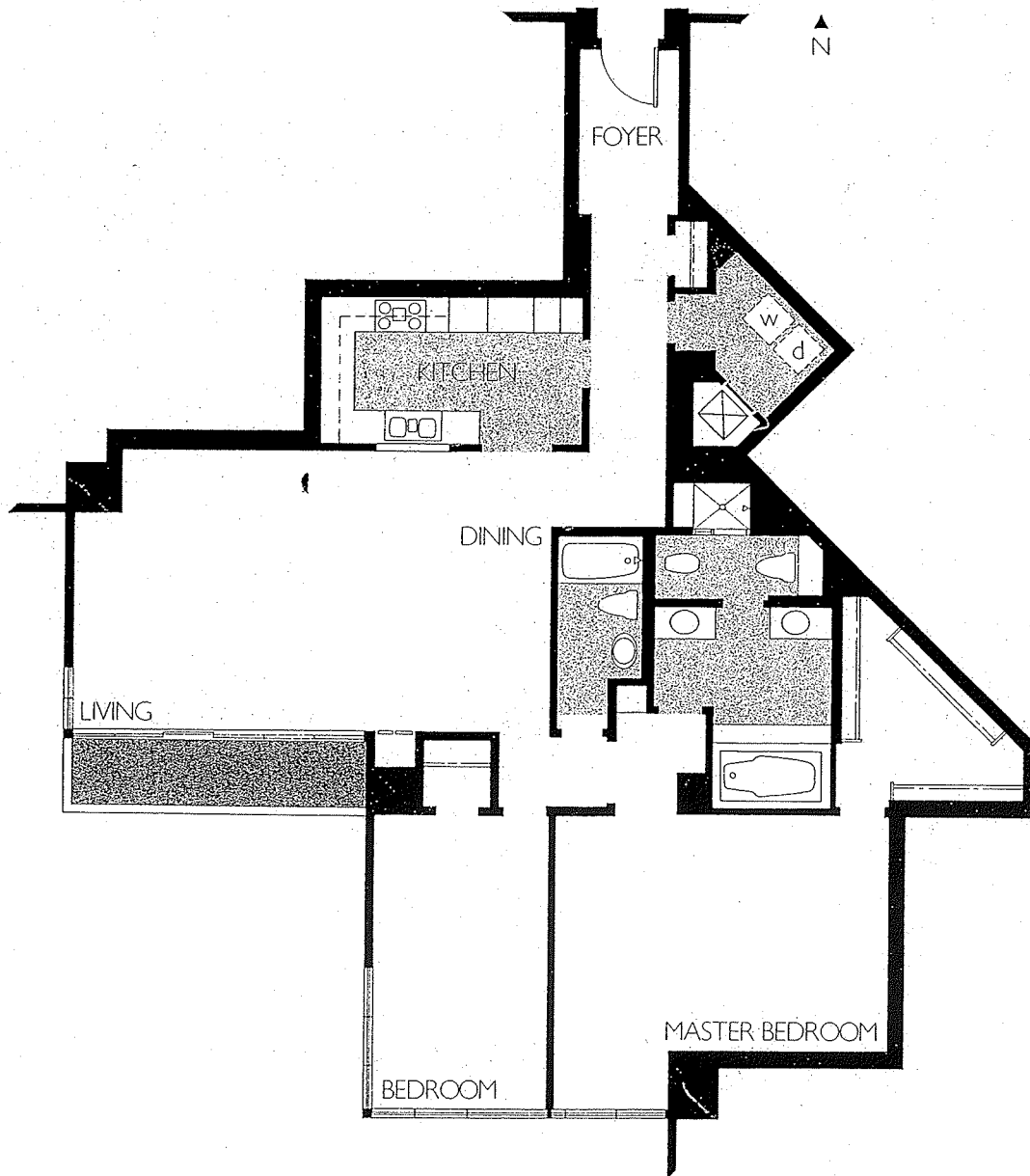

TOWER RESIDENCES 903 THRU 1803

A TWO BEDROOM
 TWO BATH RESIDENCE
 OF APPROXIMATELY 1,900 SQUARE FEET
 WITH A BALCONY

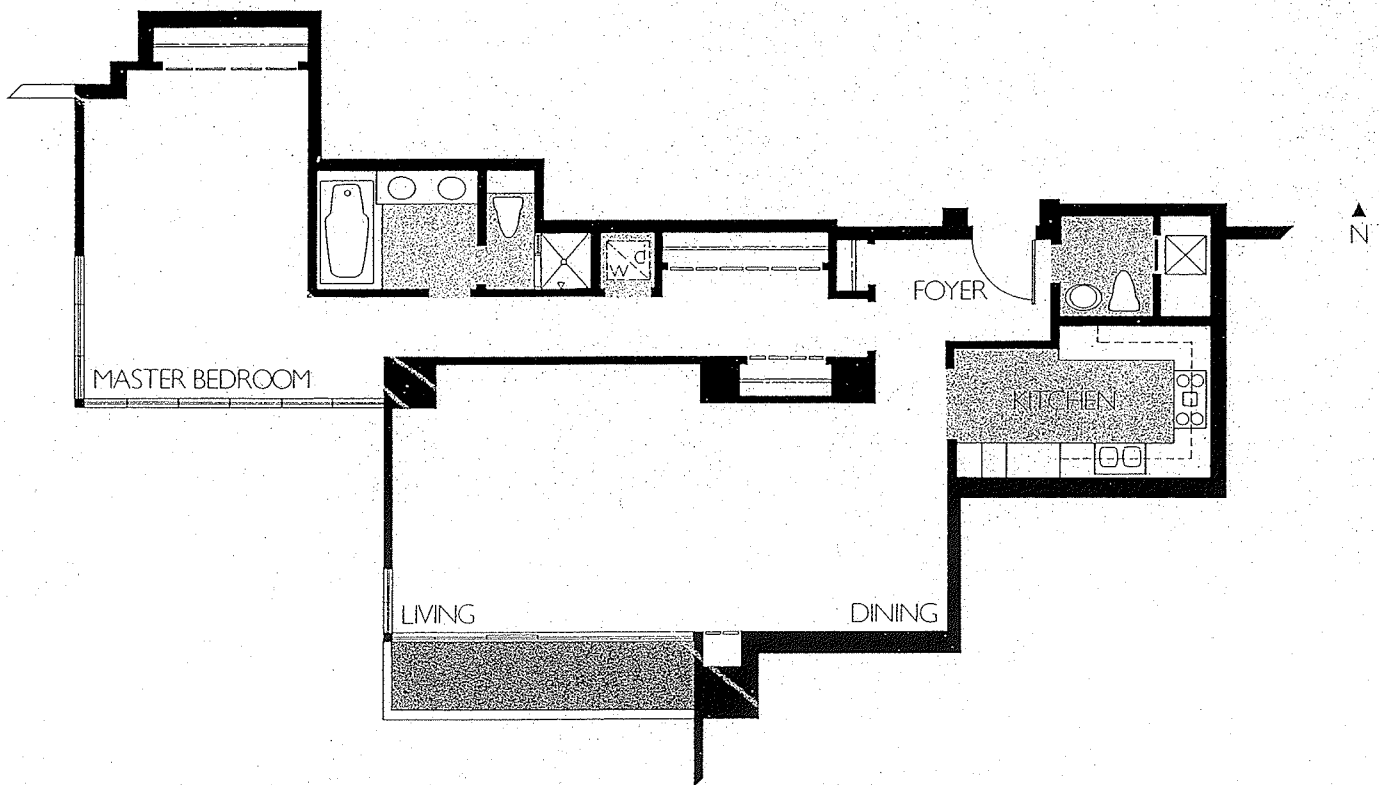

TOWER RESIDENCES 904 THRU 1804
A ONE BEDROOM
ONE AND A HALF BATH RESIDENCE
OF APPROXIMATELY 1,380 SQUARE FEET
WITH A BALCONY

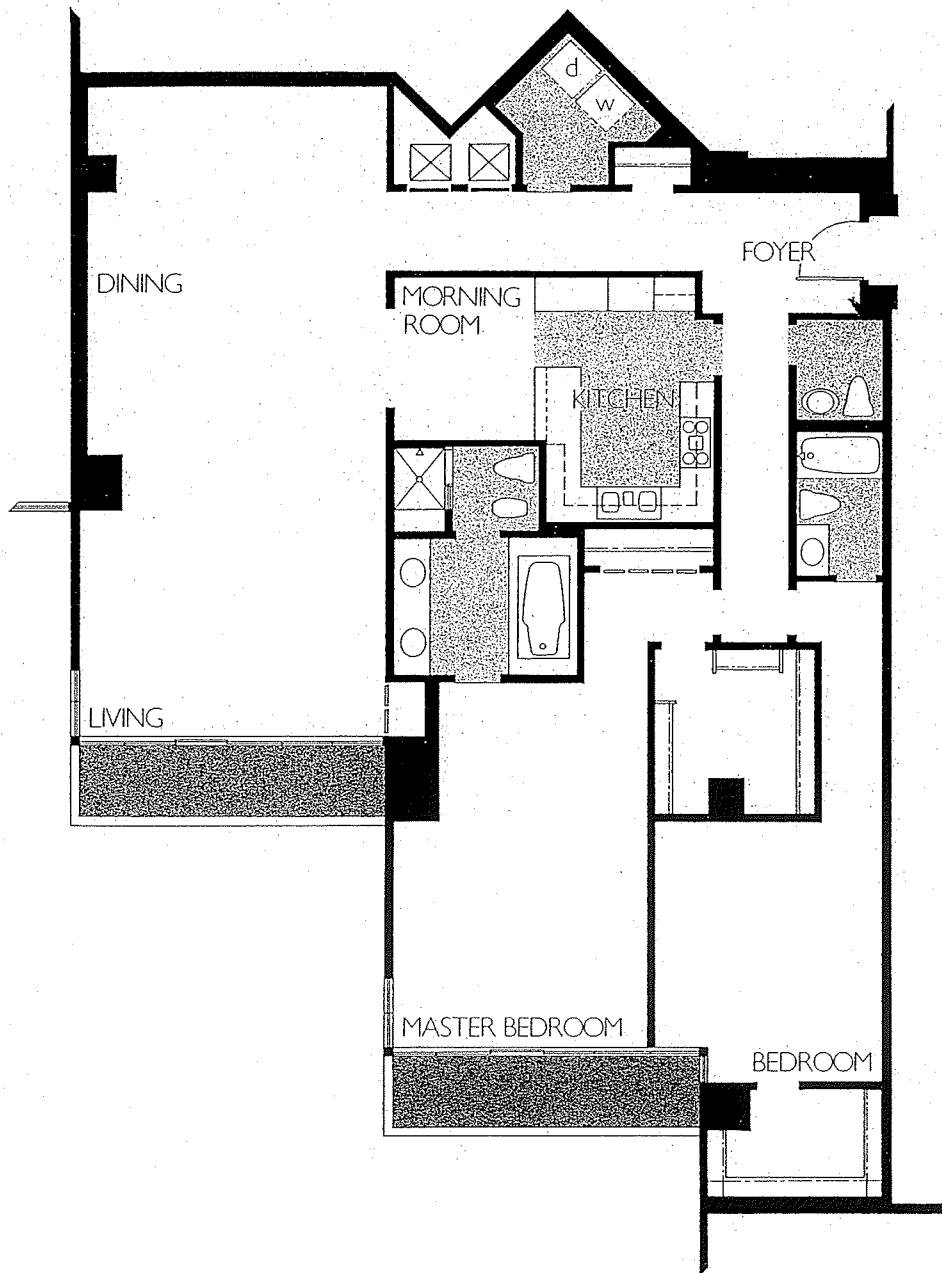

TOWER RESIDENCES 1902 THRU 2302

A TWO BEDROOM
 TWO AND A HALF BATH RESIDENCE
 OF APPROXIMATELY 2,260 SQUARE FEET
 WITH TWO BALCONIES

THIS PLAN IS APPROXIMATE AND SUBJECT TO NORMAL CONSTRUCTION TOLERANCES. THE RIGHT IS RESERVED TO MAKE MODIFICATIONS.

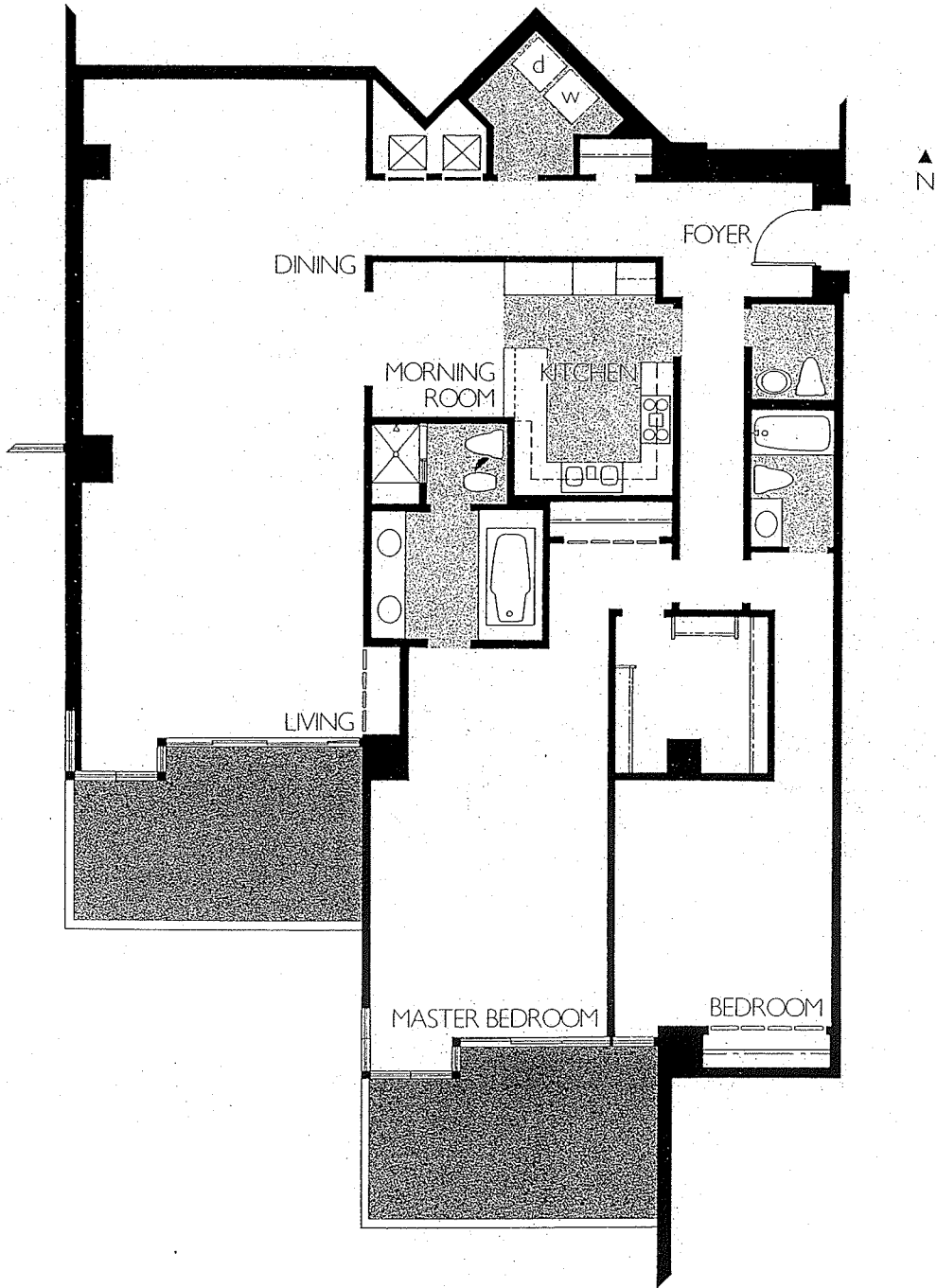

TERRACE RESIDENCE 802
 A TWO BEDROOM
 TWO AND A HALF BATH RESIDENCE
 OF APPROXIMATELY 2,350 SQUARE FEET
 WITH TWO TERRACES

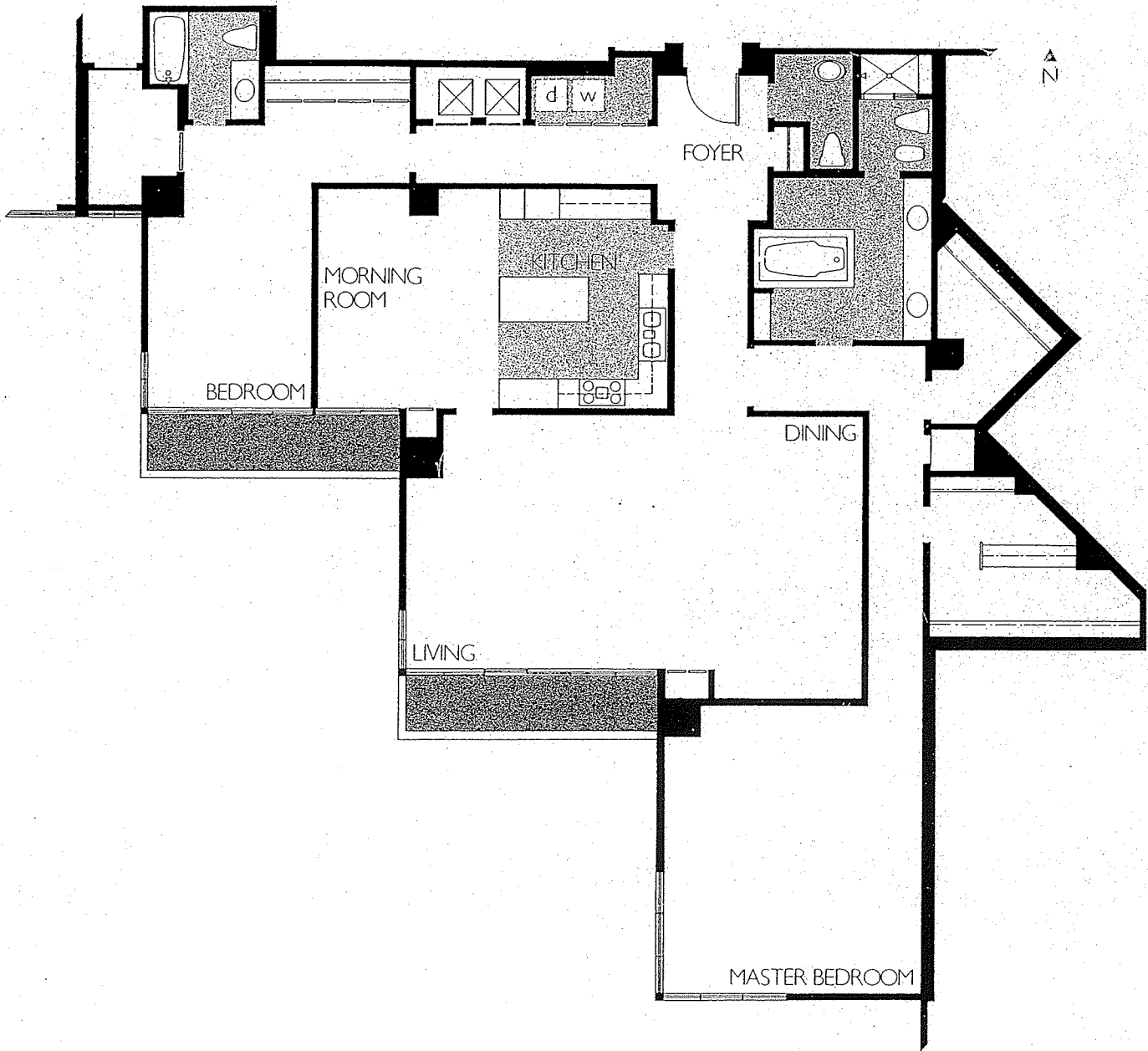

TOWER RESIDENCES 1903 THRU 2303

A TWO BEDROOM
 TWO AND A HALF BATH RESIDENCE
 OF APPROXIMATELY 2,660 SQUARE FEET
 WITH TWO BALCONIES

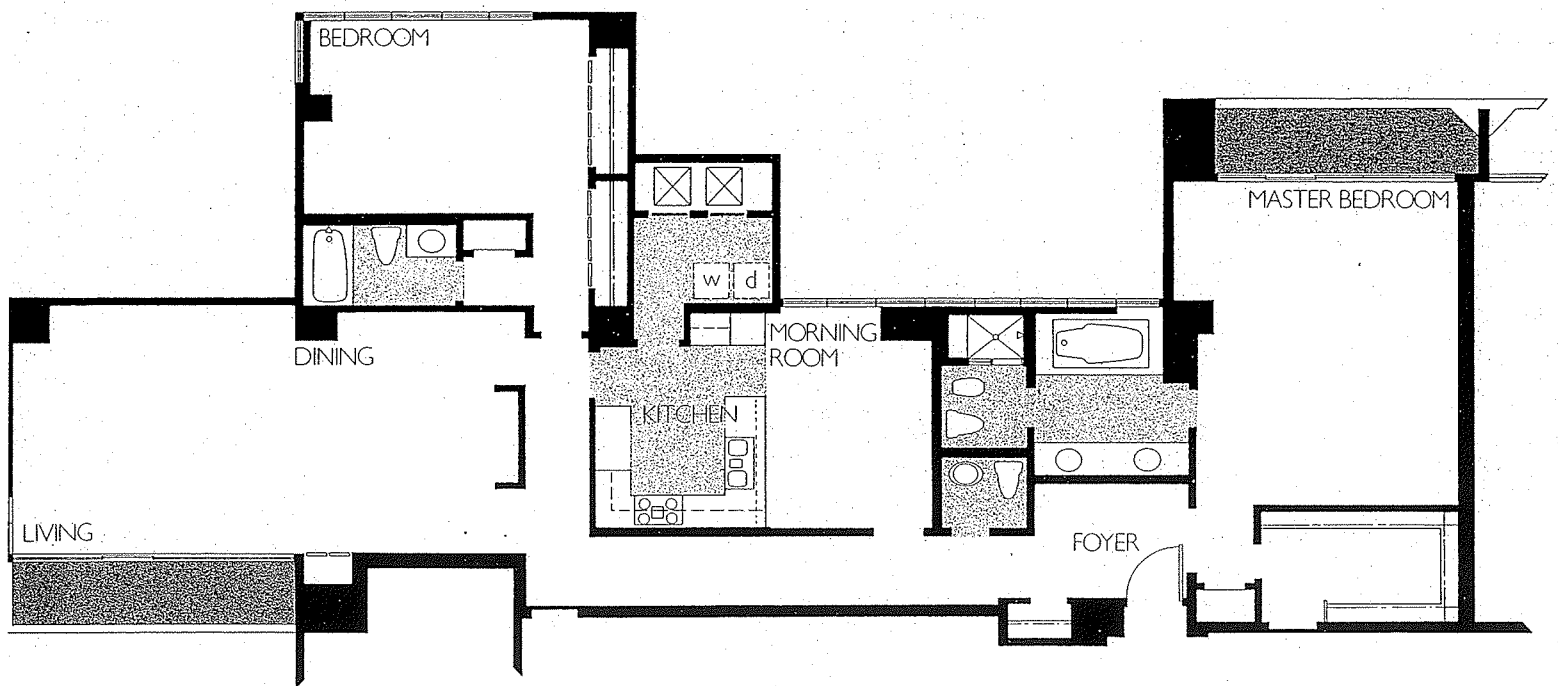

TOWER RESIDENCES 1105 THRU 1805

A TWO BEDROOM
 TWO AND A HALF BATH RESIDENCE
 OF APPROXIMATELY 2,220 SQUARE FEET
 WITH TWO BALCONIES

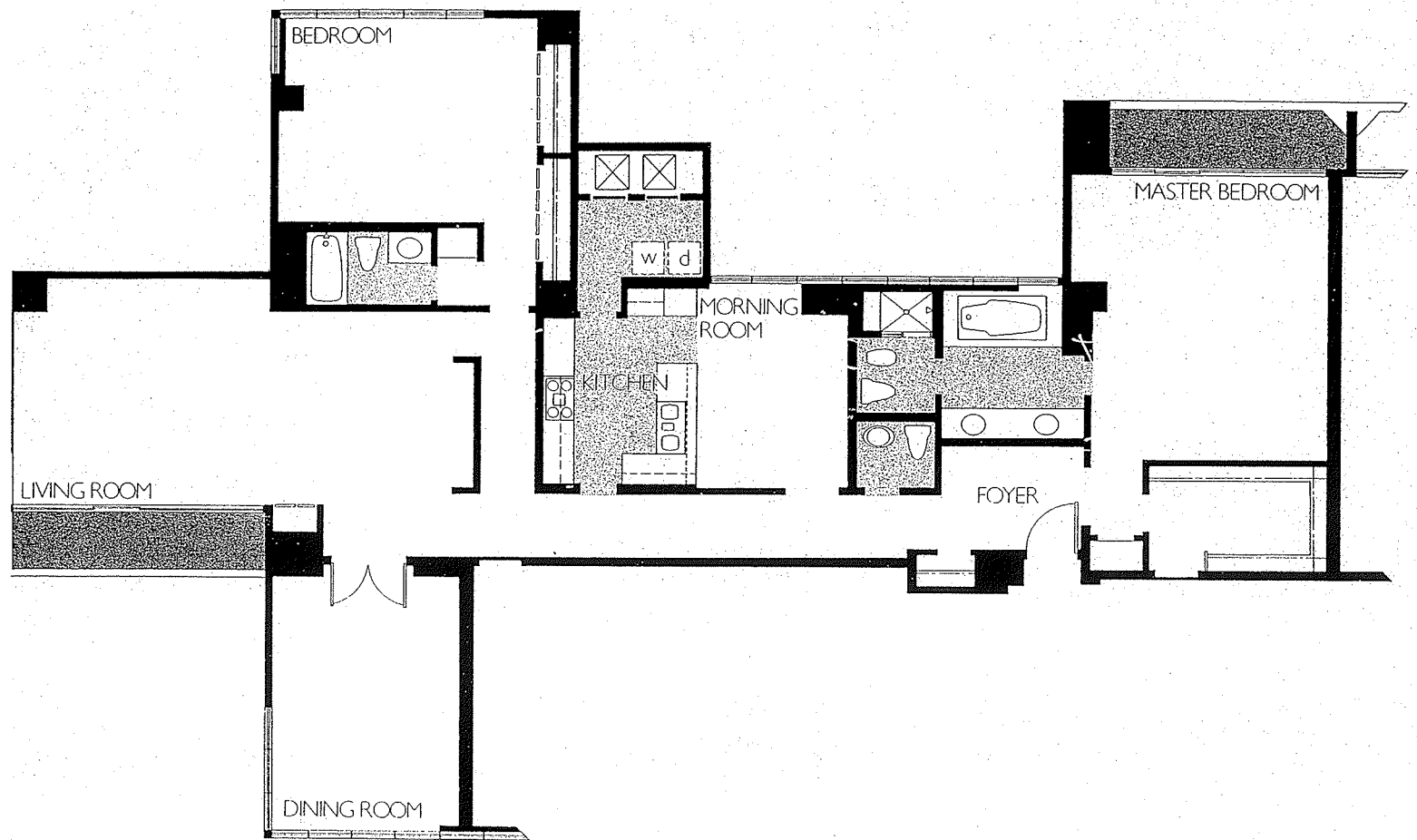

TOWER RESIDENCES 1904 THRU 2304

A TWO BEDROOM
 TWO AND A HALF BATH RESIDENCE
 OF APPROXIMATELY 2,500 SQUARE FEET
 WITH TWO BALCONIES

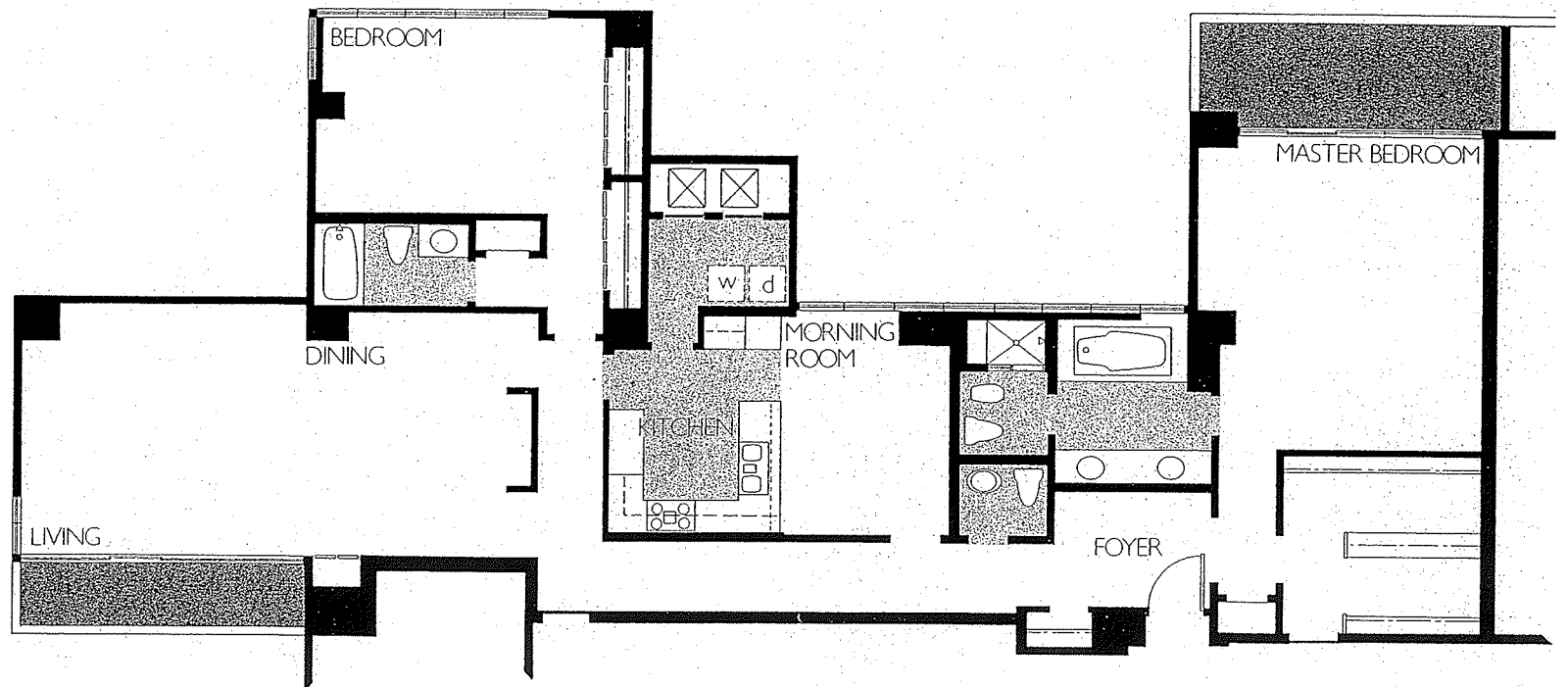

TOWER RESIDENCE 1005
A TWO BEDROOM
TWO AND A HALF BATH RESIDENCE
OF APPROXIMATELY 2,290 SQUARE FEET
WITH TWO BALCONIES